JAPAN OFFERS APOLOGY TO U. S.

FOR CLASSIFIED ADS PHONE GRANT 5400

Weather—Fair tonight; Tuesday cloudy, rain; not much temperature change; lowest 25 to 30.

Only Pittsburgh Newspaper Printing International News Service Dispatches

Pittsburgh Sun-Telegraph

VOL. 9—NO. 153 30 PAGES MONDAY, JANUARY 4, 1932 THREE CENTS

WALL ST. CLOSE

Commissioners Order Audit of County Books

PINCHOT SCORES HOOVER RELIEF AS 'VICIOUS'

Gets Offer!

"PEACHES" BROWNING

Mrs. Frances Heenan Browning, refused a divorce from Edward W. (Daddy) Browning, New York realty millionaire, by New York courts, who today received an offer of a "sure divorce" from the mayor of Hot Springs, Arkansas' divorce mecca competing with Reno.

U.S. OFFERED APOLOGY BY JAPAN

Tokio Government 'Regrets' Attack Upon American Consul; Soldiers Held

By EDWARD HUNTER
International News Service.

MUKDEN, Jan. 4. — Japanese officials in Mukden and Harbin apologized today for the assault upon Culver B. Chamberlain, American vice consul at Harbin, who was beaten up by Japanese soldiers here while motoring to the railway station in a diplomatic automobile bearing an American flag.

M. Murashima, acting Japanese consul general, called upon Myrl Myers, American consul-general in Mukden, and officially expressed the "deepest apologies" of his government over the incident. A similar apology was delivered in Harbin.

INCIDENT NOT CLOSED

Immediately afterward, Japanese officials here announced they considered the incident closed, but a spokesman for the American consulate told International News Service that "consideration of the case has hardly begun."

The Harbin apology was delivered by Lieut. Col. Hyakutake, Japanese military representative. He called upon Chamberlain at the American consulate and inquired after his condition.

Japanese headquarters announced that a Japanese interpreter named Sakakibara, who was involved in the incident, had been dismissed from the service. He had been in employ of Japanese authorities here since September 18, the date of the invasion of Manchuria.

SOLDIERS HELD

Two Japanese soldiers are being held in connection with the affair. Japanese officials said their guilt was less than that of Sakakibara and that measures of punishment were being considered.

Making clear they do not consider the matter closed American consular officials said all facts had been referred to Washington, including the stand taken by the Japanese military authorities.

M'GOVERN WINS FIGHT FOR AUDIT

$25,000 Voted as First Move of New Board After Selection of Chairman

The long promised audit of the financial affairs of the county was ordered today by the County Commissioners, just inducted into office. With Charles C. McGovern as chairman of the new board, the audit which McGovern has been advocating for years was sanctioned on motion of Commissioner C. M. Barr. Act setup of $25,000 was ordered placed in the budget, work on which is to start Wednesday.

McGovern as County Controller had surcharges entered on county records of $117,852.56 and $10,757 against the County Commissioners. Under the regime of Robert G. Woodside as Controller, it is claimed these surcharges were nullified. Woodside had an audit of county affairs made and was severely scored by McGovern, who termed it a "whitewash."

ORDERS NEW AUDIT

With McGovern in the saddle as chairman of the Commissioners one of the first acts today was to order a new audit.

The new board also ordered the establishment of a postoffice bureau to handle all incoming and outgoing mail. This will obviate indiscriminate purchase of stamps by department heads.

McGovern was nominated for chairman by Commissioner W. D. Mansfield. Commissioner Barr seconding. Maj. William T. Rees was unanimously elected chief clerk.

The large Criminal Court room was crowded and decorated with flowers, when County Solicitor M. B. Lesher presented the commissions of the three commissioners to Judge James R. Macfarlane, who administered the oath. There was a short welcoming, and then Chairman E. V. Babcock of the retiring board opened the last meeting, at which McGovern was elected chairman.

PRAISES McGOVERN

Nominating McGovern, Commissioner Mansfield said:

"I want to nominate a man who has battled his way from the bottom to the top in the interests of the taxpayers. By rendering the same degree of service offensively as he did defensively in the last four years, he will win the gratitude of the public."

Babcock, in his swan song, said:

"I wish the members of the new board success and I ask them to conserve their health and strength, as there is plenty of work to do. I bespeak for my fellow county employes your kind consideration."

Artists Arriving for WCAE Radio Party Tonight

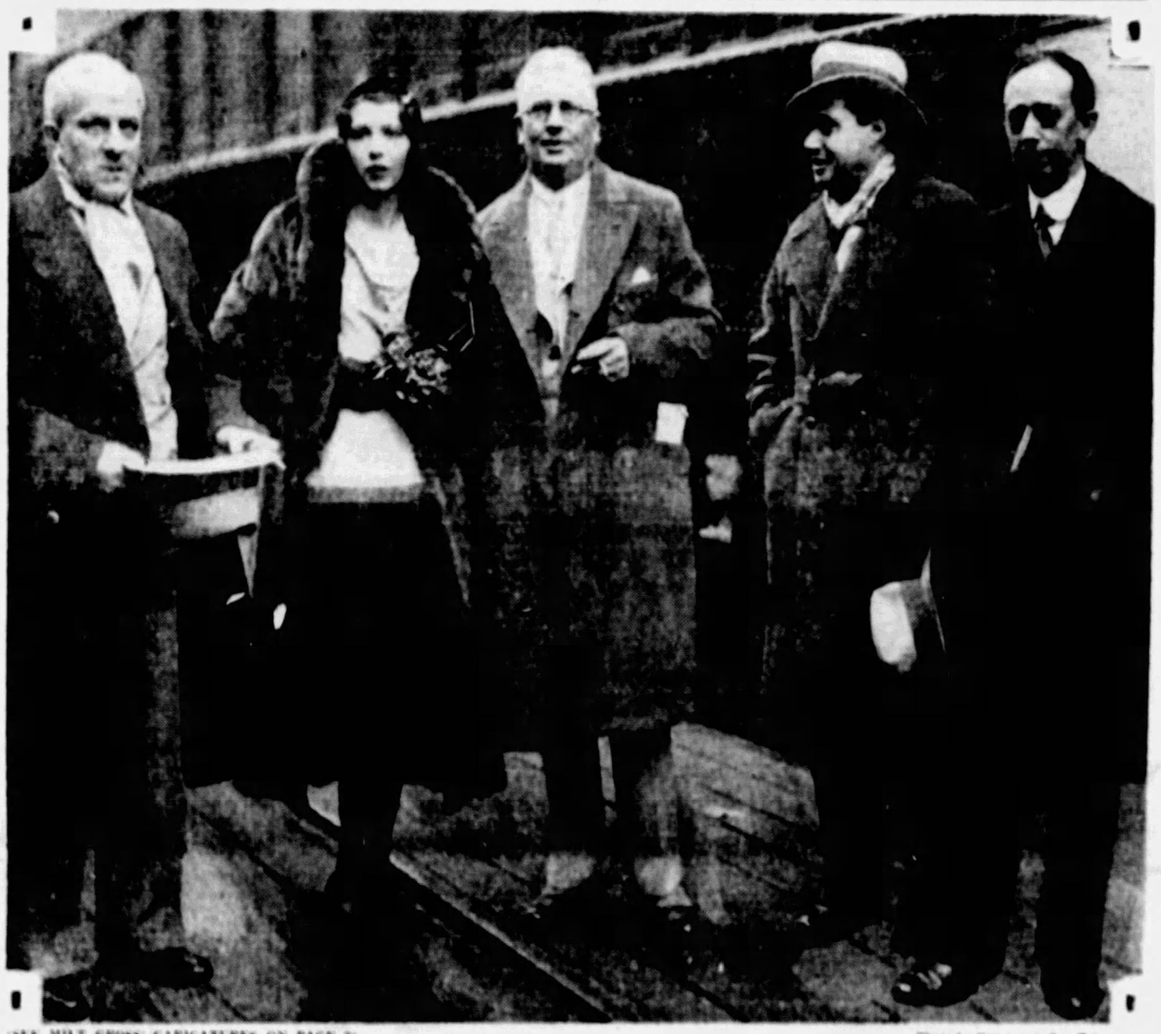

(SEE MILT GROSS' CARICATURES ON PAGE 2) Photo by Pittsburgh Sun-Telegraph

ARTHUR (BUGS) BAER MRS. BAER RUSS WESTOVER MILT GROSS CLAUDE G. BOWERS

The arrival today of some of the famed newspaper stars, whose work appears in the daily and Sunday Sun-Telegraph, for tonight's dedication party for the Sun-Telegraph's radio station WCAE. The radio show starts at 10 p. m., lasts for 2½ hours.

MELLON GIFT TO CHARITY RIDICULED

Governor Tells Senators Administration Burdens 'Little Fellows' for Rich

WASHINGTON, Jan. 4.—(AP.)—The "Hoover-Gifford unemployment relief plan" was assailed as "vicious" by Gov. Pinchot, of Pennsylvania, today before the Senate Manufacturers' Committee. The Republican Governor urged direct federal aid for unemployment relief, a plan opposed by President Hoover.

'BIG FELLOWS' ESCAPE

He called the national voluntary relief program "the Hoover-Gifford plan," and raising his voice, said:

"It is vicious. It takes money from the little fellow. It does not take it from the big fellow.

"It is an attempt to get by without increasing taxes and letting the big fellows come in to share the load."

Pinchot estimated Secretary Mellon has an annual $10,000,000 income, and said he understood that the Secretary of the Treasury had contributed $170,000 or less to voluntary relief funds. He himself, he said, gave a quarter of his income.

TELLS OF PLEA FOR LOAN

Pinchot, whose name has been linked with presidential speculation, told of his futile effort to get a million dollar loan for the state employment fund from Secretary Mellon, and added:

"I can't conceive how a man in his position could do what he did."

He understood "a good many rich people left the country this winter so as not to be present when relief drives came along." He revealed the letter of Senator Reed (Rep.), of Pennsylvania, to himself last summer, saying Pennsylvania could and would take care of her own unemployed.

He related his unsuccessful effort to put through the State Legislature a $120,000,000 relief program and added:

"The Republican machine to which Senator Reed belongs defeated state relief plans."

FEARS TROUBLE

Senator Costigan asked:

"Is that machine controlled by Mellon?"

The Governor said:

"It is controlled in part at least by Mellon, but not as much as it was."

Senator La Follette asked:

"Do you care to hazard an

(Continued on Page Two, Col. Eight.)

FIND NEW CLUE TO KILLERS OF 6

SPRINGFIELD, Mo., Jan. 4.—(AP.)—Search for the ruthless Young brothers, who slaughtered six besieging officers to escape from their mother's farmhouse near here Saturday, was spread throughout the Southwest today by the identification of a wrecked car abandoned in Texas.

The overturned motor car near Streetman, Tex., which was abandoned by its two occupants, proved to be an automobile stolen from Harry Rogers, motor car dealer, from the business section of Springfield after dusk Saturday night.

Chief of Police Ned Waddle regarded it as the most authentic clue as to the whereabouts of the desperadoes, Harry and Jennings Young.

Seven Houston detectives this morning surrounded and later searched a cottage in a futile effort to find the killers. They acted upon a report that Harry's bride of three weeks occupied the house. Their search was continued in all known criminal haunts.

Ex-Kaiser Recovers, Able to Take Walk

DOORN, Holland, Jan. 4.—(INS.)—Former Kaiser Wilhelm, of Germany, was sufficiently recovered this afternoon from his attack of influenza to take a walk in the gardens of his estate here.

The ex-kaiser contracted the illness while chopping wood on the grounds of the estate during last week's bitterly cold spell.

Rare Gems Stolen In Heart of London

LONDON, Jan. 4.—(AP.)—In one of the most daring holdups which has occurred in London in many years, several men in an automobile today robbed the manager of a jewelry store in the heart of Mayfair of $100,000 worth of gems.

Sleuth Gets Year For 'Third Degree'

WASHINGTON, Jan. 4.—(INS.)—Robert J. Barrett, a detective sergeant, today was sentenced to serve one year in jail, the maximum penalty for using so-called "third degree" methods on George Baber, a suspect in a holdup case.

Ex-President's Son Quits Cuban Prison

HAVANA, Jan. 4.—(AP.)—Penate Menocal, son of the former president, and several others were liberated today from the Cabanas prison, where they were confined after last summer's revolution.

Japanese, Chinese Chiefs To Confer on Truce

NANKING, China, Jan. 4.—(AP.)—Foreign Minister Eugene Chen and Japanese Minister Mamoru Shigemitsu are slated to confer shortly for direct settlement of the Manchurian conflict, published reports said today.

The Central News Agency, official mouthpiece of the Chinese government, said: "This conference will occur within a few days and momentous results may be expected."

Couple Marooned 10 Days in Snow Saved

BISHOP, Cal., Jan. 4.—(AP.)—After being marooned nearly 10 days in huge snowdrifts with their stalled automobile as their only shelter, two persons were saved yesterday from possible death by starvation or exposure in the upper Owens Valley. They are Mrs. Mary J. Morrison, of Upland, Cal., and her nephew, J. M. Curtin, sailor attached to the battleship Pennsylvania.

For eight days, the pair remained in the automobile. Finally, Curtin decided to risk a chance to find aid. He walked a day and a night through huge snowdrifts and eventually came to the main highway, 30 miles away. A rescue party was sent to Mrs. Morrison about a week ago and was found a few days later in Niagara Falls.

His wife told police that an old injury suffered while working for the Edgewater Steel Company, at Oakmont, some years ago, and which had necessitated amputation of a leg, had been causing him much pain lately and that he had seemed depressed.

Householder, who lived at 429 Delaware avenue, Oakmont, has been postmaster for about six years.

ARTISTS ARRIVE FOR WCAE FETE

DARRELL V. MARTIN
Radio Editor

The stage is set, the players are ready—and tonight at 10 o'clock the curtain will rise on the greatest radio show in Pittsburgh's history.

Two hundred artists await their cue and two celebrated orchestra leaders—Duke Ellington and Erno Rapee—have batons poised anxiously awaiting the signal to start a scintillating performance that will dedicate WCAE as "The Voice of the Pittsburgh Sun-Telegraph."

Famous radio stars, nationally known cartoonists and notable figures of the newspaper and radio world will combine in a colorful two and a half-hour celebration, part of which will be distributed over a coast-to-coast network of the National Broadcasting System.

Because of the large cast, both New York and Pittsburgh studios will be used.

STARS ARRIVE

The vanguard of the troupe which will perform in Pittsburgh arrived this morning in charge of

(Continued on Page Two, Col. Two.)

Gandhi in Jail, British Act to Spike Revolt

India Leader Smiles At Jailor; London Rushes Troops

POONA, India, Jan. 4.—(AP.)—Mahatma Gandhi was walled up today in the British jail at Yerawda, a few miles from here, for the third time in his career as leader of the Indian Nationalists.

The little Indian leader was brought here this morning from Bombay, where he was arrested dramatically in the early morning hours for what the warrant said were "good and sufficient reasons."

At the same time that Gandhi was arrested, Vallabhai Patel, president of the Indian National Congress, also was taken into custody and a new series of repressive decrees against boycotting of British goods, "unlawful instigation," "unlawful association" and other acts associated with the civil disobedience type of "warfare" were promulgated at New Delhi by Viceroy Lord Willingdon.

It was Gandhi's day of silence and this kept him from speaking, but he gave his old jailer a broad smile of recognition. Gandhi's prison baggage included his portable spinning wheel, a pail of goat's milk, a basket of fruit, a rusty pen knife, an American fountain pen, a spare loincloth, a pair of sandals, a copy of an essay of Thoreau's, which includes a dissertation on civil disobedience, a straw mattress and a Bible.

Britain to Fight Gandhi Disobedience Campaign

LONDON, Jan. 4.—(AP.)—The government of Great Britain, operating through the government of India, will use all its statutory power to combat Mahatma Gandhi's civil disobedience campaign, it was learned today on the highest authority.

This authority described the campaign as a challenge to the fundamentals of law and order and asserted it would be dealt with as such.

DEVONPORT, England, Jan. 4.—(AP.)—A detachment of 100 men from the 2nd Battalion Rifle Brigade left today for Southampton to embark tomorrow for India.

HOOVER URGES SPEED ON BILLS

WASHINGTON, Jan. 4.—(AP.)—President Hoover, in a surprise special message to Congress, today urged immediate action upon his emergency economic program.

Mr. Hoover declared emphatically the need is "even more evident" than when it was first laid before Congress.

Soon after it reached the Senate and House, reading of the document was begun. The chambers began to be filled when word spread around.

The President pleaded that there be no partisan action, but that there be unity in swift adoption of eight measures previously proposed by him. He said:

"We can and must replace the unjustifiable fear in the country by confidence."

ENUMERATES MEASURES

Enumerating the measures "requiring immediate action," he said they were "designed to check the further degeneration in prices and values, to fortify us against continued shocks from world instability and to unshackle the forces of recovery."

Emphasizing, Mr. Hoover said:

"I would be derelict in my duty if I did not inform the

(Continued on Page Two, Col. Six.)

'Bugs' Baer Wisecracks On Co-Stars at WCAE

By ARTHUR 'BUGS' BAER

See that Gandhi is back in the jailhouse.

The goat is out on bail.

When they searched the Mahatma they found a spinning wheel, a rusty pen knife, an American fountain pen, a pair of sandals, copy of Thoreau, a basket of fruit and a pail of milk.

They wouldn't find that much on a shoplifter in the five and ten. Chin Ling Foo, the great Chinese magician, used to pull a bowl of gold fish out of his clothes, but he wore a big baggy kimona.

The Mahatma wears only a loin cloth. That's why he sings "I'll get by as long as I have you."

We cabled the old boy offering our moral support, but he wired back:

"I'll do better without you. You'll help me like television would help Kate Smith."

The Mahatma looks something like Claude Bowers, who we have to introduce on the air over Station WCAE. The radio gallery remembers Claude from that great speech he made a couple of years ago at the Democratic Victory Dinner.

That speech tore the whiskers off the Republican party, but nobody could prove Mr. Bowers' claim that they were giving out athletic scholarships for the President's Cabinet.

If our memory hasn't skipped its sound track the Republicans won the election in spite of Claude's marvelous marathon in parenthesis.

You won't hear us much. They've made us Master of Ceremonies. Our job is to tell you what is going to happen next. But not how to avoid it.

Captive of War

Photo Copyright, 1932, by International

LIEUT. HARRY S. ALDRICH

Lieut. Aldrich, U. S. legation attache at Peiping, China, taken captive, held in a locomotive cab in the Japanese troop advance into Manchuria's "No Man's Land." He was later freed.

Comptroller Issues National Bank Call

WASHINGTON, Jan. 4.—(AP.)—The Comptroller of the Currency issued a call today for the condition of all national banks at the close of business Thursday, December 31, 1931.

HARRISBURG, Jan. 4.—(AP.)—Secretary of Banking Gordon today issued a call for the condition of all state banks at the close of business on December 31. The statements must be published.

Widow of Former U. S. Mail Chief Dies

CHARLES TOWN, W. Va., Jan. 4.—Mrs. Nannie Huntington Wilson, 86, widow of William Lyne Wilson, postmaster-general under Grover Cleveland, and president of Washington and Lee University, died at her home last night.

Davis Asks Mayors Need for U. S. Aid

WASHINGTON, Jan. 4.—(INS.)—Senator James J. Davis (Rep.), of Pennsylvania, today telegraphed the mayors of all cities and burgesses of all towns in Pennsylvania, asking them whether federal appropriations would be needed to care for the unemployed this winter.

Congress Pay Cut Proposed by Borah

WASHINGTON, Jan. 4.—(AP.)—Salary reductions for members of Congress, the cabinet and the Farm Board were proposed in measures introduced today by Senator Borah (Rep.), of Idaho, Friday, to legalize 4 per cent beer.

The departments were asked to present figures for each year from 1909 to 1917.

Meanwhile state liquor control was called for in a bill by Senator Blaine (Rep.), of Wisconsin.

He would authorize the states to define intoxicating liquors and permit wine and beer.

The government would be authorized, however, to enforce the Volstead act within the alcoholic content limits fixed by the states.

In Today's Paper

All in a Day	Page 16
City Wed	Page 28
Clubs	Page 12
Comics	Pages 28-29
Daily Pattern	Page 8
Finance	Pages 22 to 27
Magazine, Fiction	Page 20
Paris Fashions	Page 12
Radio	Pages 14-15
Society	Page 12
Sports	Pages 21-22
Stage, Screen	Pages 10-11
Walter Winchell	Page 11

Postmaster at Oakmont Kills Self by Shooting

Frank Householder, 32, Oakmont postmaster, and the father of two children, died in the Pittsburgh Hospital today from a bullet wound which police said was self-inflicted.

Julius Miller, an Oakmont postal clerk, found Householder lying on the floor of the office at 7 a. m., with a revolver beside him, a bullet through his right temple.

The postmaster disappeared

Senate Asks Job Figures On Pre-Prohibition Beer

WASHINGTON, Jan. 4.—(AP.)—A resolution asking the Commerce Department for a report on the number of people employed in the manufacture of beer before prohibition was adopted today by the Senate.

The Senate also approved a joint resolution asking the Agriculture Department for a report on the amount of grain used.

Both resolutions were offered by Senator Bingham (Rep.), of Connecticut, who had introduced a bill on which hearings start,

CONGRESSMEN HAIL HEARST'S 'AMERICA FIRST' APPEAL

IMPETUS GIVEN BOOM FOR GARNER

Republicans and Democrats Agree Publisher Gave Voice To Awakened Spirit of U. S.

WASHINGTON, Jan. 4.—William Randolph Hearst gave voice to the awakened spirit of Americanism and to the rising wrath against internationalism in Congress, which only a fearless man have had the courage to express publicly.

This was the opinion of general reaction of members of Congress, Republicans and Democrats alike, to the speech of Mr. Hearst Saturday night over the Pacific coast network of the National Broadcasting Company from Los Angeles.

His praise and denunciations aroused little interest as they gave no aid or comfort to the candidacy of John N. Garner of Texas for the Democratic presidential nomination.

This interest, however, was secondary to that of the isolationist theme that ran through the address.

VIEWS INDORSED

After listening to the radio address over WJZ, one of the local stations of the National Broadcasting Company, many Senators and Representatives generally indorsed Mr. Hearst's views on the need to look to America first.

Senator Blaine, of Wisconsin, Progressive Republican, and Senator Shipstead, of Minnesota, Farmer-Laborite, were opposed to President Hoover's comments on the international phases of the address. The comment follows:

Senator Blaine—I am in entire agreement with Mr. Hearst in his opposition to European entanglements. Much of our unhappy situation is due to intermeddling in European affairs.

Further meddling will mean more trouble for us. Then why not turn to a real candidate for president who will look after our domestic affairs first and second let Europe stew in her own broth."

Representative Bertrand H. Snell, New York Republican leader of the House—I can go along with what Mr. Hearst said about America first. American domestic affairs are paramount as far as our people are concerned.

LAUDS GARNER

Senator Connolly—I do not agree with Mr. Hearst's view regarding Woodrow Wilson. Mr. Wilson, whatever may have been his peculiarities, which aroused hostilities in certain quarters, was a great Democrat whose heart was in earnest sympathy with the great mass of the American people.

I do agree with Mr. Hearst regarding the qualities and qualifications of John N. Garner. Mr. Garner is a courageous and far-seeing Democratic statesman who has sincerely at heart the cause of democracy and the welfare of the American people without regard to station.

Senator Dill—I agree with Mr. Hearst in his opposition to any further sacrifice of American interests on the theory of helping Europe. But I feel certain that he is wrong when he says that Gov. Roosevelt as President would continue any such policy.

Senator Wheeler—I agree entirely with Mr. Hearst's statement that the international bankers and other big influences have gambled with our prosperity as well as with our politics.

FOR AMERICA FIRST

I'm for Gov. Roosevelt, because I think he will neither permit the international bankers to gamble with our prosperity nor with our politics and that he will be for America first.

Senator Ashurst—Individuals learn from history and experience, but it is certainly true and most sadly true that nations do not learn from experience or from history.

Senator Shipstead—The Republicans have copied the Wilson program with few exceptions. Debt cancellation, so far as it has gone, has been engineered by Republican administrations and supported by Democrats. Every President since Wilson has tried to tie us up with the League of Nations through the League of Nations Court.

Representative Marvin Jones—I agree with what Mr. Hearst said about the qualities of Speaker Garner.

Representative La Guardia (Rep.)—The Democrats could do nothing better than select Jack Garner. He is a fine person.

WELCOME VISITORS -:- -:- -:- By Quin Hall

DEDICATE WCAE TONIGHT

(Continued from Page One.)

Clark Kinnaird, of Hearst Radio Service, Arthur (Bugs) Baer and his wife, Milt Gross, the cartoonist; Russ Westover, of "Tillie the Toiler" fame, and Claude G. Bowers, political analyst, were in the party.

This group will be augmented later today with a Pullman car of NBC stars from Cleveland—Gene and Glenn, Tom Waring, Jack Turner, Russell B. Wise and others.

Gene and Glenn will have a special police escort from the railroad station to WCAE studios. They will remain in the city overnight and make tomorrow morning's network broadcast from "C" studio of WCAE.

Tom Waring, whose meteorical rise to radio success had its beginning in this city less than a year ago, will depart immediately after the celebration to be in WTAM studios tomorrow morning for his network program.

EXCHANGE GREETINGS

William Randolph Hearst, Jr., publisher of the New York American; Merlin H. Aylesworth, president of the National Broadcasting Company, and Harry M. Bitner, publisher of the Pittsburgh Sun-Telegraph and president of WCAE, Inc., will exchange greetings. Mr. Hearst and Mr. Aylesworth will speak from New York; Mr. Bitner will speak from Pittsburgh.

The New York talent on tonight's program is not only the most elaborate ever furnished for an affair of this kind, but outranks any array yet presented in one hour over any network.

Enzo Rapee and his 35-piece orchestra will have the main spot. Other entertainers will be James Melton, tenor, sisters of the Skillet Men About Town Trio, Countess Olga Albani, soprano; Marion Harris, blues singer; Nick Lucas, crooner; Mabel Jackson, soprano; Pito Coral, South Sea songs, and Reinald Werrenrath's mixed chorus of 18.

ON AIR AT 10

The program will originate in Pittsburgh at 10 o'clock with Duke Ellington's Band playing direct from Pythian Temple in Center avenue. At 10:30 the scene of action will shift to New York. During this part of the program many "cuts" will be made into WCAE studios for artists gathered here. At 11:30 the program will come back to Pittsburgh for the remainder of the evening.

Several local artists will contribute their share to the celebration. They include Kay Cronick, blues singer; Charlotte Shallenberger and Kathryn Trnavsky, sopranos; Riggs and Moke, comedy team; the Lawson Sisters, Paul Gannon and Neal Mowry, tenors; Raymond Griffin, bass.

WCAE was purchased by the Pittsburgh Sun-Telegraph from Gimbels. The station was established May 5, 1922, and its first studio was a telephone booth. When the National Broadcasting Company formed its first network in 1926, WCAE was one of the six stations in the chain. WCAE operates on 1220 kilocycles or 245.8 meters. Its power is 1,000 watts.

Pittsburgh Sun-Telegraph.
Vol. IX—No. 153.
Monday, January 4, 1932
Published evening and Sunday at the office of the Pittsburgh Sun-Telegraph, Telegraph Square, Pittsburgh, Pa. Price: Daily, 3 cents; Sunday, 10 cents.
Entered as second-class matter at the postoffice at Pittsburgh, Pa., under the Act of March 3, 1879.

European Cold Wave Death Toll Mounts

LONDON, Jan. 4.—(INS)—Continued intense cold throughout most of Europe today took a further toll of life and property damage. Southern Europe suffered most, where the poorer classes are meagerly clothed and live in unheated homes.

WORLD TARIFF PARLEY ASKED

WASHINGTON, Jan. 4.—(AP)—A significant Democratic tariff bill calling for an international conference to eliminate high duty walls and authorizing the President to negotiate with foreign governments for reciprocal tariffs today was introduced in the House.

It would urge the President to initiate a movement for a permanent international economic conference, but would prevent American representatives to the conference from discussing reduction of international debts.

It was introduced by Chairman Collier of the House Ways and Means committee after it was approved by the Joint Senate-House policy committee at a conference in Speaker Garner's office.

Creation of a consume, counsel for the commission is provided. The rate schedule is not touched in the measure.

Former Washington Coroner Dies at 85

MONONGAHELA, Pa., Jan. 4.—John Finley Kennedy, 85, former coroner of Washington County, a justice of peace and storekeeper of Courtney, died yesterday at his home in Courtney.

French War Head's Condition Worse

PARIS, Jan. 4.—(AP)—Minister of War Andrew Maginot in a hospital with typhoid fever was reported today to be in less satisfactory condition than yesterday.

KAHN BLAMES HIGH PRESSURE BOND SALES

Banker Admits to Senators Competition Forced Many Issues on U. S. Buyers

International News Service

WASHINGTON, Jan. 4.—Vigorous competition among many American investment banks for the handling of Latin-American bonds and high pressure salesmanship methods in disposing of them in the United States was admitted today by Otto Kahn, partner of Kahn, Loeb & Co., in testifying before the Senate Finance Committee in its investigation of foreign securities.

Between 25 and 30 American banking firms competed for the Latin-American business, Kahn declared. He had previously submitted a report to the committee showing that $815,000,000 of Latin-American securities are in default. It is estimated that the total loans to Latin-American countries amount to around $1,000,000,000.

Kahn expressed the view that the defaulting of these securities did not necessarily mean permanent repudiation. He characterized the situation as a "temporary suspension of payments." British experience over a period of many decades he declared, show that a large proportion of defaults are eventually paid in full.

High pressure methods in selling foreign bonds has unquestionably been an evil, Kahn declared, but he said he saw no legal way of curbing such business methods. He urged "education" as the best solution. He warned against unsound legislation which would do more harm than good. He said:

"The only way is to educate public opinion. That stresses the moral responsibility of the bankers."

2 Boy Bartenders Held in Dry Raid

PHILADELPHIA, Jan. 4.—(AP)—Two 14-year-old boy bartenders and two men were arrested yesterday in a raid on a large mansion in Devon. Police said many members of socially prominent families were present but none was arrested.

Peter Roff, 45, was later held under $1,500 bail on charges of possession and sale of liquor; the boys, Leroy Devlin and William Fowler, under $1,000 on charges of selling, and Patrick Doyle was held as a material witness. Police said the boys were taken from an orphanage recently.

Hawks Begins Flight Over U. S. Airways

NEWARK, N. J., Jan. 4.—(AP)—Capt. Frank M. Hawks, speed flier, flies to Philadelphia today on the first leg of a tour of the country's airways.

Accompanied by five other planes, he expects to follow routes of the Transcontinental and Western Airways on a tour of inspection for an estimated total distance of 10,000 miles.

Flying School Head Dies in Plane Crash

ATHENS, Ga., Jan. 4.—(AP)—M. C. Aimel, operator of a flying school here, was killed and Cliff Swindle, a student pilot, was injured slightly as their plane crashed about a mile from the Athens Airport.

Thieves Enter Pen, Steal Guard's Car

COLUMBIA, S. C., Jan. 4.—(AP)—Automobile thieves broke through the walls of the state penitentiary last night and stole a machine belonging to a guard.

VISITING FIRST HUBBY

Fowler McCormick Guest Today of Stillman!

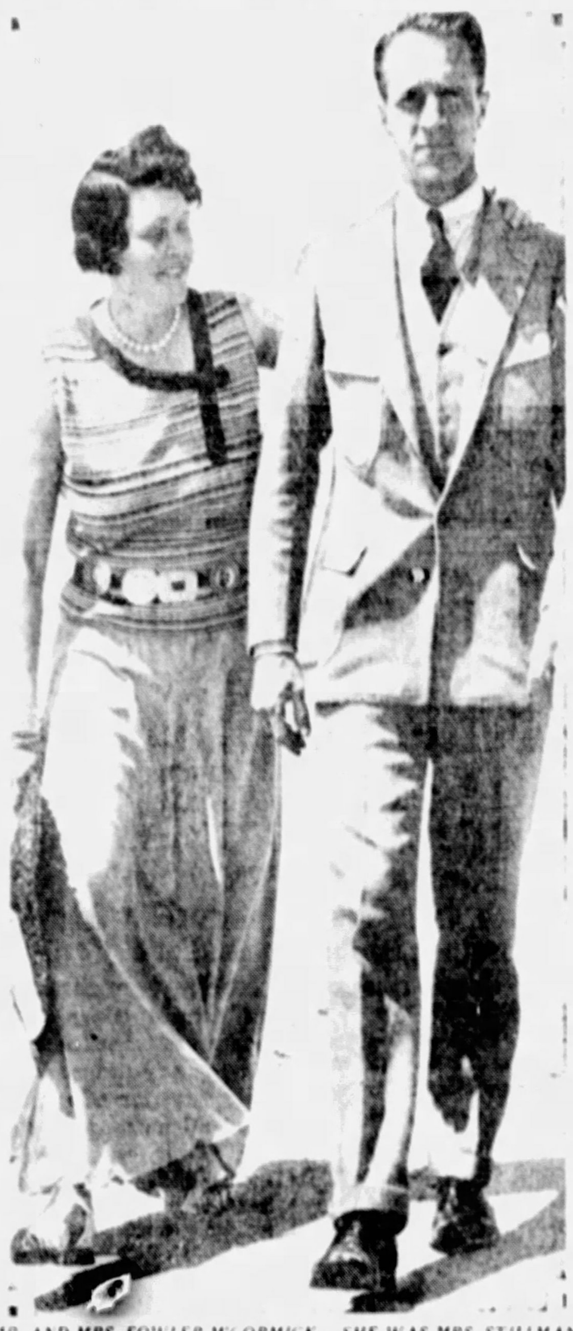

MR. AND MRS. FOWLER McCORMICK . . . SHE WAS MRS. STILLMAN

Mr. McCormick, wealthy young Chicagoan, with his bride of a few months, who accompanied him to New York, where today he was to be a luncheon guest of James A. Stillman, her first husband.

PINCHOT HOLDS HOOVER RELIEF 'VICIOUS'

Governor Sees 'Little Fellow' Burdened; Scores Mellon On Amount Given Charity

(Continued from Page One.)

opinion as to what will happen in the congested centers if there is not help?"

Pinchot replied:

"I think there will be trouble."

He said his state has more than 1,000,000 unemployed.

Best estimates, he said, list the jobless at 27 to 30 per cent of the employable.

Pinchot concluded:

"This talk of a dole is a cry to scare children."

PLEA BY LEWIS

John L. Lewis, president of the United Mine Workers of America, followed Pinchot and pleaded to the committee for a special federal relief agency to meet "destitution" among the unemployed miners. He said:

"To a large extent these miners and their families are colonized in mining communities removed from the industrial centers where community chests have been provided, remote from the eyes of those fortunate citizens whose hearts are touched in the presence of destitution and beyond any hope of relief from local appropriations.

"The billions invested in bituminous coal mines have gone penniless for years, while the miners have been pushed down to the lower levels of pauperization. Many mining communities, located in Pennsylvania, Ohio, West Virginia, Illinois, Kentucky, Indiana and other states are from the standpoint of self-help literally flat on their backs, scarcely able to raise the bare necessities for the sustenance of life.

"The American Red Cross has not put a single silver dollar into the mouths of the hungry mine workers and their families."

He recalled that the miners contributed "100 per cent of their quotas to the Red Cross" in the war.

HOOVER URGES SPEED ON BILLS

(Continued from Page One.)

Congress of the need for action at the earliest possible moment."

BILLS MENTIONED

Here are the measures he named:

Strengthening the Federal Land Bank system, already approved by the House.

Creation of the $500,000,000 Reconstruction Finance Corporation.

Creation of a home loan discount bank system to revive employment and stimulate home building.

Enlargement of the discount facilities of Federal Reserve banks.

Development of a plan to restore part of the money in closed banks to depositors.

Revision of laws relating to transportation as recommended by the Interstate Commerce Commission, to "restore confidence in the bonds of our railways."

Revision of banking laws in order to better safeguard depositors.

Reduction of federal expenditures, "adequate increase of taxes," and "restriction of issues of federal securities."

Town Asks Divine Aid for Jobless, Fires Police

CAMDEN, N. J., Jan. 4.—(INS.)—Residents of Winslow Township offered prayers for help in their unemployment situation following passage by the township committee of a resolution calling upon Providence for assistance in finding work for the jobless.

After the committee had passed its resolution asking Divine aid, it passed another in which its five special police officers were notified that their services would no longer be required.

WHEAT TO HELP POOR HELD DOLE

WASHINGTON, Jan. 4.—(AP)—Complaint was raised today as the Senate deabted a bill to use 40,000,000 bushels of Farm Board wheat for the unemployed and others in distress.

Senator Robinson, Democratic leader, said the measure proposed a "dole" and warned the Senate it should proceed with caution unless it was willing to recognize the move as such.

Senator Borah (Rep.), of Idaho, objected to the bill, contending the wheat should be bought from farmers instead of the board.

Robinson asked Senator Capper (Rep.), of Kansas, one of the bill's authors, if the Red Cross, named as one of the distributing agencies, had agreed to use the wheat. Robinson recalled that in the last session the Red Cross refused to accept $25,000,000 from the Treasury to assist drought sufferers.

Capper said he believed the Red Cross attitude had "changed somewhat."

FOREIGN BONDS IN CLOSED BANK

Almost $200,000 in foreign bonds, none of which were worth more than half of their par value, are held by the defunct Franklin Savings and Trust Company, it was learned today as the Senate Finance Committee continued its investigation of the dumping of such bonds on United States markets.

International bankers have made millions of dollars while American investors have lost heavily through the sale of such bonds, according to a supplementary report made by the committee.

Foreign bonds held by the company include $100,000 worth of Cuban Northern Railroad Company 5½ per cent bonds, maturing in 1942; City of Nuremberg, Germany, 6 per cent bonds maturing in 1952; City of Brisbane, Australia, 5 per cent bonds maturing in 1958; Department of Cundinamarco, 6½ per cent bonds maturing in 1959; Havana Electric Company, first mortgage 5½ per cent bonds, maturing in 1951; Poland 7s, maturing in 1947; Republic of Peru, 6 per cent, maturing in 1960; Republic of Peru, 6 per cent, maturing in 1961; Republic of Colombia, 6 per cent, maturing in 1961, and Jugoslavia 7 per cent bonds, maturing in 1957.

Aged Society Woman Hunted Over Nation

BUFFALO, N. Y., Jan. 4.—(AP)—Mrs. Charles N. Armstrong, 70, prominent in society, yesterday became the object of a nation-wide search. She left her residence Friday afternoon, saying she was going for a walk.

Altoona Teacher, 60, Dies in Classroom

ALTOONA, Pa., Jan. 4.—(AP)—Miss Marian F. Davis, 60, Altoona school teacher and principal of the Washington School here for 20 years, died from a heart attack in her classroom today.

County Commission Convened for First Time

CHARLES C. McGOVERN C. M. BARR WILLIAM D. MANSFIELD

Photo by Pittsburgh Sun-Telegraph

THE NEW COUNTY COMMISSION TAKING THE OATH OF OFFICE TODAY . . . . . PICTURED TOGETHER FOR THE FIRST TIME

Middy Ousted for Radio Prank Ends Life

BALTIMORE, Jan. 4.—(AP)—John A. Cygon, 19, whose experiments with electric remote control at the Annapolis Naval Academy led to his resignation from the institution about a year ago, was found dead in his bed at his home here yesterday. A verdict of suicide was given by the Coroner, who said a note from which a deadly gas had been released was found in the youth's hands.

Young Cygon's case at the Naval Academy caused nationwide attention. In announcing his resignation, academy officials said that in the course of electrical experiments he had established remote control of the elevator, clocks and lighting systems of Bancroft Hall and had arranged things so that he could cut in on the direct telephone of the academy without the service of an operator.

After his resignation, he was offered positions by several firms interested in capitalizing his knowledge of electricity, but he decided to seek admission to the West Point Military Academy. It was understood he had received a conditional appointment to that institution.

The youth's father, Maj. Joseph B. Cygon of the 3rd Army Corps Area, declared his son had died from a heart attack. He said there was no connection between the tube and his son's death. The youth, he explained, had been experimenting with such tubes for some time. The coroner, on the other hand, said Cygon had inhaled the gas, a type used in hospitals in limited quantities to reduce pain.

Dry League's Fund Plea Puzzles Adherents

Pittsburgh subscribers to the Anti-Saloon League of America, pressed for payment of pledges not yet due, were puzzled today by apparently conflicting statements concerning the league's need for funds.

In a form letter sent subscribers, Dr. Howard B. Russell, 76-year-old founder of the league, wrote:

"A sudden blow has struck. A new, unexpected, shocking blow! The Bank of Westerville has failed. . . . . Our league credit is immediately in peril."

Today's dispatches from Westerville quoted Dr. Russell as saying the letter had not been intended for publication and:

"I don't consider our financial trouble serious."

WESTERVILLE, O., Jan. 4.—(INS.)—Dr. Howard B. Russell, of the Anti-Saloon League, has sent out a call for financial contributions "on the credit of the league will not be imperiled" by the recent failure of the Bank of Westerville, Dr. Russell admitted here today.

As a result of the bank closing, the American League Publishing Company here, which publishes the Anti-Saloon League magazines, has been called upon to pay notes due the bank "a little sooner than they would otherwise have been paid," it was learned from S. P. McNaught, of Columbus, superintendent of the Ohio league.

Dr. Russell refused to say how much money is needed.

He declared:

"We are meeting all notes as they come due. I don't consider that our financial trouble is a serious one. Nearly any business in the country might make a similar appeal without being considered in great danger.

SLEUTHS IN SCHOOLEY PROBE FAIL TO LOCATE GRENET

ASSEMBLYMAN MISSED BY SERVERS

Fails to Appear Either At Home or Brewery as Detectives Pursue Hunt

Assemblyman Samuel J. Grenet, sought with a subpena to appear before the December grand jury investigating the administration of Roy D. Schooley, discharged City Treasurer, had not been found by four county detectives this afternoon.

District Attorney Andrew T. Park wishes Grenet to testify before the grand jury completes its presentment tomorrow when it reconvenes after the New Year holiday.

Chief of County Detectives George W. Murren went to Grenet's home on the North Side Saturday and was told Grenet would be home at 8 p. m. He failed to appear, Murren reported. Detectives also went to the Fort Pitt Brewing Company and were told Grenet would be in soon. Again he did not show up, they reported, and they later were informed he had "gone to town."

Surprise was expressed at the detective headquarters at Grenet's failure to appear when he knew a subpena had been issued for him.

In charging the January grand jury today Judge James H. Gray alluded to a "probable special investigation." District Attorney Park, informed of the court's remarks, said he did not think there would be any special probe by the January jury.

Park's reply was taken to indicate he will be too busy with the trial of Mayor Kline this month to handle another investigation at this time. Later, he hinted, there may be special matters brought before another grand jury.

RAID COCKFIGHT, ARREST 114

Three women and 111 men were scheduled for hearings before Justice of the Peace Margaret Morgan tomorrow night as the result of a raid on a cockfight Sunday morning.

State police and other officers swooped down on Shock's farm, between Spring Garden avenue extension and Ramage road, early Sunday morning, arrested the 114 persons and seized 44 valuable fighting birds.

Six persons escaped from the building in which the fights were being staged.

The men and women arrested were taken to Squire Morgan's office, where each posted $15 bond for hearings. The women gave their names as Mrs. E. M. Mason, Mabel Lester and Madeline Hoffman, all of Reading. The birds were taken to the Humane Society headquarters under state police guard, after officers had received word of a plan to highjack the society's truck and recover the birds.

Shriners Dedicate Convention Plane

SAN FRANCISCO, Jan. 4.—(Universal)—A seven-passenger, tri-motored airplane has been added to the equipment of the committee arranging for the national Shrine convention to be held here next July.

The ship was dedicated yesterday at San Francisco Airport at a ceremony participated in by Gov. Rolph, Imperial Shrine Potentate Thomas J. Houston, Potentate William Woodfield, Jr., of Islam Temple and others.

$15,000 Fire Destroys Moundsville Club

MOUNDSVILLE, W. Va., Jan. 4.—(AP)—The club house of the Moundsville Country Club was destroyed by fire last night. The loss was estimated at $15,000. The caretaker and his family were at church when the fire was discovered. Its cause has not been determined.

Lack of firefighting facilities handicapped firemen from Moundsville and Glendale. The nearest fire hydrant was a quarter of a mile away.

Rector of Phila. P. E. Church Dies

PHILADELPHIA, Jan. 4.—(AP)—The Rev. William James Cox, 58, rector of St. Andrew's Protestant Episcopal Church for 20 years, died in a hospital Saturday after a short illness. He leaves a wife and two children.

Won by Marine

MISS ETHEL BUTLER

Miss Butler, Philadelphia, daughter of just-retired Maj. Gen. Smedley D. (Ol' Gimlet Eye) Butler, of the U. S. Marines, whose betrothal to Marine Lieut. John Wehle, one-time member of her father's command, has been announced.

LOVESICK GIRL TAKES POISON

After writing two love notes, Jane Norbit, 18, swallowed poison in a rooming house at 363 South Highland avenue, early today, police reported. At the Homeopathic Hospital her condition was said to be fair.

The notes, splattered with the liquid which she swallowed, were addressed to Hunk Anthony Malley, 1101 Paulson avenue.

One read:

"Goodbye Hunk. I love you with my heart and soul and I can't stop it. So here I go. Luck to you and God bless you, for you are not to blame. You were good to me, but I love you, so you can't give your home for me."

The other note:

"I have been good to you, but you never repaid. Goodbye, God bless you. . . . This is Jane's note to Hunk Malley from deep down in her heart. Hunk kiss your mother for me for I love her so, but I can't help killing myself for you. With my heart and soul I love you."

Borah, Polish Envoy Meet Peacefully

WASHINGTON, Jan. 4.—(AP)—The Polish corridor was left outside yesterday when Senator Borah and Ambassador Filipowicz, of Poland, met at dinner for the first time since their tiff over the controversial issue.

Borah went to the Polish embassy for lunch—an event he termed "purely social." It was during the visit of French Premier Laval that the Idaho Senator's startling pronouncements to French newspapermen urging revision of the Versailles Treaty brought about a rather public exchange with Filipowicz on that narrow strip which connects Poland with the sea.

Scalded Boy Lives With Tube in Throat

FRANKLIN, Pa., Jan. 4.—Harold Feltenberger, 5, who reached for a teapot of boiling water and inserted the spout in his mouth suffering throat scalds, will recover, doctors say. The child is breathing through a silver tube in his throat.

McCloskey Faces Fight In Johnstown 'Cleanup'

JOHNSTOWN, Pa., Jan. 4.—Eddie McCloskey, former prizefighter, was sworn in as Mayor of Johnstown today on the City Hall steps while 3,000 persons looked on.

City Clerk John Cramer and members of Council expected the ceremony to take place in the council chamber, according to precedent. But McCloskey, insisting that all of his friends see the show, refused to go up.

After a parley, Clerk Cramer went down and administered the oath. Councilmen remained aloof.

Former Mayor "Joe" Cauffiel pardoned by Gov. Pinchot after serving a term in Cambria County jail on gambling and malfeasance charges, welcomed the new mayor, declaring:

"I'm glad to see McCloskey mayor. He'll clean up the City Hall gang."

Responding, McCloskey made known that John Carroll, a city detective, would be the new police chief, adding:

"If Carroll doesn't close up the speakeasies in three months, we will get someone else."

Later Charles Briney, the present police head, said that, guided by council and the city solicitor, he had no intention of resigning.

'STAY-AT-HOME' HUSBAND HELD IN SLAYING

Accused of Stabbing Man Who Bought Gay Clothes, Took Wife to Parties

SELINSGROVE, Pa., Jan. 4.—(AP)—The association of a prominent, small town merchant with a gay 18-year-old wife whose husband was a stay-at-home, police believe, is the first chapter of the story behind the murder charge which today will be preferred against Martin Snyder, 26, of near McClure.

Snyder was arrested in the mountain home of his father-in-law, where he fled after the fatal stabbing of Harry A. Wagner, 56, McClure merchant, Saturday night, in Snyder's kitchen.

The stabbing followed a rough and tumble fight, with Snyder pitted against his father, Murray Snyder, and Wagner. Several times he was held unable to move, but each time he worked loose. Finally, his wife said her father-in-law told her, he seized a hunting knife and plunged it into Wagner's heart.

Mrs. Snyder, flashily dressed in clothes and jewelry which she said Wagner had given her, today told the story of the fight. She said:

"Harry (Wagner) was always kind to me. He took me on trips and we often met at parties. My husband was a stay-at-home. He seldom would go out places with me.

"Martin planned to go out. He burned my only dress shoes to make sure I would stay home while he was away. He couldn't find some of his clothes, and that delayed his leaving. He was still here when Harry arrived early in the evening. Murray (Muck) Snyder, Martin's father, got here about that time, too.

"Martin became angry. He accused Harry about me, and I left the room."

She did not see the fight, she said, concluding:

"My husband ran upstairs to me, and said 'I stabbed Harry Wagner.' He clutched me frantically, weeping bitterly and then hurried away."

Wagner is survived by his widow and one daughter.

Leap Year No Help To Lily Damita

HOLLYWOOD, Jan. 4.—(INS.)—This is Leap Year, but Cupid must wait in the romance between Sidney A. Smith, New York broker, and Lily Damita, French screen star. Returning from a visit in Santa Barbara, Cal., Miss Damita and Smith today evaded questions about their reported engagement to marry. Lily said:

"Mr. Smith is going back to New York soon, and absence makes the heart grow fonder. I naturally expect to marry some day, but not now. My career keeps me in Hollywood. Mr. Smith? That's hard to tell. We're very good friends. Maybe so later."

White House Quiet As Children Leave

WASHINGTON, Jan. 4.—(Universal.)—The White House was strangely quiet yesterday as Peggy Anne and Herbert III, grandchildren of the President, were bundled onto a train for their home at Palo Alto, Cal.

The President and Mrs. Hoover accompanied them to the station to bid them farewell. They then said farewell to Mr. and Mrs. Herbert Hoover, Jr. They promised to meet again when the President goes to Los Angeles next summer to attend the Olympic games.

Here's Everybody But Count Screwloose at WCAE

(DRAWN TODAY IN PITTSBURGH BY MILT GROSS)

MILT GROSS CLAUDE G. BOWERS IGGY RUSS WESTOVER "BUGS" BAER

FOUR STARS IN PITTSBURGH TODAY FOR WCAE'S DEDICATION TONIGHT: MILT DRAWS THEM AND HIMSELF AS HE SEES 'EM!

FIRE CHIEF HELD IN FALSE ALARM

Fire Chief John Hazlett, of Tarentum's Eureka Volunteer Hose Company, was scheduled to appear before Justice of the Peace Emil Starke tonight and explain a false alarm which wrecked two of the borough's new fire trucks and injured six firemen early New Year's Day.

Police Chief William Kelly said he arrested Hazlett after the latter had confessed to sounding the alarm as part of his New Year celebration.

Highland Volunteer Hose Company's truck stopped at Second avenue and Locke street, from where the alarm had been sounded, shortly after midnight. A second truck, that of the Summit Volunteer Hose Company, also answering the alarm, skidded into it.

Six of the 30 firemen manning the machines were thrown to the street.

Walter Staley, 24, one of the Highland firemen, is in the Allegheny Valley Hospital from injuries received in the crash.

Group Bankruptcy Planned by Farmers

HELSINGFORS, Jan. 4.—(AP)—Small farmers of Finland, claiming financial distress, want to sign a mass petition in bankruptcy as soon as their obligations reach the billion mark figure. Obligations of those who have signed it thus far total 300,000,000 Finnish marks—about $4,500,000.

Rare Silver Stolen From Chicago Man

CHICAGO, Jan. 4.—(AP)—Washington Porter II, one of Chicago's wealthiest bachelors, reported to police that a set of rare Russian enameled silverware worth $10,000 had been stolen from his Lake Park avenue home while he was in Egypt last year.

VOLPE RITES

In the largest funeral ever held in Wilmerding, friends of Chester C. Volpe, 24, killed in an auto crash New Year's morning, paid tribute to the young member of the Volpe political faction this morning.

As the metal casket, under a floral blanket, stood in the street preparatory to being placed in the hearse, eight of the young man's brothers stood with bowed heads for five minutes beside the casket. The casket had been taken from the Volpe home after floral offerings, which filled 25 touring cars had been removed. Motion pictures of the funeral were taken.

As the funeral cortege, made up of upward of 250 autos, left the home at Middle and Bridge streets the Westinghouse Airbrake Company's Band played a dirge, and led the cortege to St. Aloysius' Church, where a high requiem mass was sung. Burial was in Grandview Cemetery, East McKeesport.

Polish Film Star Must Leave U. S.

LOS ANGELES, Jan. 4.—(AP)—Janina Smolinska, Polish film actress, must return to her native land by January 6 or face deportation, immigration authorities said yesterday. Only intervention of the Secretary of Labor, to whom her attorney said he would appeal, will stay the action.

Two Banks in Merger Open at Youngstown

YOUNGSTOWN, O., Jan. 4.—(AP)—The new Union National Bank, formed by a consolidation on the First and Commercial National Banks, opened for business today with $8,000,000 cash on hand, and more than $20,000,000 in deposits.

THE WEATHER

Local Forecast.

Fair tonight. Tuesday, increasing cloudiness, followed by rain. Not much change in temperature. Lowest tonight between 25 and 30.

Hourly Temperatures.

12 midnight	35	9 a. m.	35
1 a. m.	35	10 a. m.	35
2 a. m.	35	11 a. m.	36
3 a. m.	34	12 noon	36
4 a. m.	34	1 p. m.	36
5 a. m.	33	2 p. m.	36
6 a. m.	33	3 p. m.	
7 a. m.	33		
8 a. m.	34		

Sunrise today: 7:45. Sunset today: 5:00.

Observations for the 24 hours ended at 8 o'clock this morning.

Time	Temp.	Hum.	Wind	Weather
8 a. m.	35	82	SW-6	Cloudy

Temperature and Precipitation.

	1931	1930	1929	1928	1927	1926	1925	1924
High	35	51	54	47	51	55	56	57
Low	33	31	34	31	34	41	36	37
Mean	34	38	39	38	43	48	46	47
Precip.	.00	.00	.00	.00	.23	.07	.00	.00

Bulletin.

Observations taken by the United States Weather Bureau. The morning temperature readings were taken at 8 o'clock. The lowest temperature is for 12 hours ended at 8 o'clock this morning. Precipitation is for 24 hours ended at 8 o'clock this morning.

Temp. Pre.			Temp. Pre.		
Stations	2 am	1. cip.	Stations	8 am	1. cip.
Atlanta	36	36	Memphis	42	40
Atl. City	31	34	Miami	68	68
Bismarck	8	8	Montgom.	48	50
Boise	22	22	Nashville	42	42
Boston	34	34	New Orl.	52	52
Buffalo	30	30	New York	32	32
Chicago	34	34	Oklahoma	42	40
Cincin.	34	34	Omaha	24	26
Cleveld	32	32	Parkersbg	34	34
Columb.	34	34	Pierre	20	20
Denver	22	22	Pocatello	24	24
Des Moi	22	22	Portland	34	34
Detroit	34	34	Prid. Ore	34	34
Galves.	52	52	St. Louis	34	34
Helena	14	14	St. Paul	24	24
Jacks.	44	44	Salt Lake	24	24
Kansas	34	34	S. Ste. M.	24	24
Indianap	34	34	San Ant.	46	44
Key West	68	68	San Fran	46	46
Knoxville	44	44	Seattle	42	42
Lander	16	16	Spokane	26	26
Las Vegas	34	34	Tampa	64	64
Little R.	42	42	Washgtn.	34	34
Los Ang.	46	46	Winnipeg	8	8
Louisville	36	36	Yellowstn.	10	8
Lynchbg.	36	36			

Southern Pacific Workers Accept Cut

NEW YORK, Jan. 4.—(AP)—The Southern Pacific Company announced today that approximately 8,000 employes, or about one-half of the personnel of Southern Pacific Lines in Texas and Louisiana, have accepted an unconditional 10 per cent reduction in wages, effective January 1.

COMB 5 CITIES IN BOMB PLOT

CHICAGO, Jan. 4.—(AP)—The police of five cities today sought the perpetrators of three bombings and two attempted bombings, one in Youngstown, O., and the other an effort to dynamite the St. Louis Mart, a 20-story structure in the heart of the industrial district of the Missouri metropolis. No one was killed or injured.

The bombs were exploded in Coeur D'Alene, Idaho, Trenton, N. J., and Chicago yesterday and last night.

Meanwhile federal and other investigators continued a search for those responsible for last week's Easton, Pa., bombings which caused the deaths of three men.

A cabinet maker who used to work in an explosive factory was hunted to tell what he may know of the mail bomb plot.

Suspected Bomb Sent Judge Fake

PROVIDENCE, R. I., Jan. 4.—(AP)—An alert postal clerk today segregated from the mails a package addressed to Judge Antonio A. Capotosta, of the Superior Court. Postal inspectors fired into it. Nothing happened.

Inspected, the package proved to be an oatmeal box, containing ashes and an old flat iron.

Invention Destroyed After 40 Years' Work

MEMPHIS, Tenn., Jan. 4.—(AP)—After 40 years of study and work, Claude W. Johnson had virtually completed an invention which he claimed would generate electricity in the home and thereby prove a great saving to households. Saturday burglars looted his home and then applied a torch. The house was burned and with it the invention.

Jesuit Priest Named College President

OMAHA, Neb., Jan. 4.—(AP)—Announcement of the appointment of the Rev. Joseph A. Herbers, S. J., dean of men at Creighton University for the past five years, as president of Regis College, Denver, has been made by President Patrick J. Mahan, S. J., of Creighton. The appointment was made by the superior general of the Jesuit Order in Rome.

American Woman Freed by Chinese

PEIPING, Jan. 4.—(INS.)—Miss Harriet Halverstadt, American missionary who had been held captive by a roving band of Chinese bandits for several weeks, was released and arrived in Foochow yesterday, according to an announcement by the American Legation here today.

The release, which relieved grave fears for her safety, was effected through the intervention of Chinese authorities, the legation said.

Japan Asks Redress For Canton Slaying

HONGKONG, Jan. 4.—(AP)—The Japanese consul here today demanded redress from the Chinese government for the slaying of a Japanese traveler named Terao, who was set upon by a crowd at Canton last night while riding in a rickshaw through the city.

Altoona Man Named Surveyor of Port

WASHINGTON, Jan. 4.—(INS.)—President Hoover today named Thomas S. Stephens, of Altoona, Pa., to be surveyor of customs at Philadelphia.

PITTSBURGHERS HURT IN BUS CRASH, FIRE

Locked Brake Held Cause For Stoyestown Accident; Left Here Sunday Night

STOYESTOWN, Pa., Jan. 4.—Thirty persons were injured, two seriously, early today when a passenger bus of the Great Eastern Stages left the Lincoln Highway, leaped a ditch, overturned and caught fire. The blaze was extinguished by the volunteer fire company. None of the passengers was burned.

Those seriously injured were Mrs. Bessie Brown, 60, of Woodbridge, N. J., and P. A. Kneff, of 105 Atlas street, Akron, O. Both were removed to Johnstown Hospital.

Among the less seriously hurt were three from the Pittsburgh district:

Alvin Gamewell, Turtle Creek; Stella Grachat, Bentleyville, and G. J. Gearing and J. A. Hamilton, Pittsburgh.

The driver of the bus said that the front brake on the machine locked, causing him to lose control of the bus.

The bus left Pittsburgh at 8:15 last night.

SLAYING OF GIRL LAID TO HUNTER

BRYAN, O., Jan. 4.—(AP)—The bullet that killed Kathleen Carver, 12, near here yesterday, probably was fired by a hunter or someone at target practice, investigating officials said today.

With a wound in her side, the body of the child was found beside a farmhouse near her home, and officers at first believed she had been slain by a prowler.

The bullet, found in Kathleen's clothing, was the type used in powerful rifles, and possibly came from an 80-acre woods a half mile away, officials said. The woodland has been a favorite haunt of hunters and target-shooters.

BRIDGE BATTLE IN FINAL WEEK

NEW YORK, Jan. 4.—(INS.)—The "battle of the century" in the contract bridge world swung into its fourth and last week today.

Ely Culbertson and Mrs. Josephine Culbertson, his wife, will resume play against Sidney Lenz and Commander Winfield Liggett, Jr., tonight. Only 30 rubbers remained to be played in the 150-rubber tournament designed to test the approach-forcing as against the "official" system.

The Culbertsons have a lead of 20,220 points. It is expected the contest will end Friday.

Rex Lease to Wed Musical Comedy Star

HOLLYWOOD, Jan. 4.—(INS.)—Romance has blossomed anew in the life of Rex Lease, handsome young film cowboy, and he'll marry Miss Esther Muir, New York musical comedy star, in April, he admitted today. He said:

"This time the marriage will stick—for both of us."

Charlotte Merriam Lease divorced him in 1929 and Eleanor Hunt, film actress, divorced him last autumn. Miss Muir divorced Busby Berkeley, screen director, last summer.

Rockefeller Urges Mexican Good Will

ORMOND, Fla., Jan. 4.—(AP)—John D. Rockefeller, Sr., sent an informal message of good will to the people of Mexico by the leader of a Mexico City orchestra, which played at Daytona Beach. He said:

"Our good friends in Mexico and we must come closer together, and we must all do our part."

Secretary Lamont In New Building

WASHINGTON, Jan. 4.—(AP)—The Department of Commerce today began administrative work in its new $17,500,000 building, which is the first of the great group of office structures being erected here by the government.

Secretary Lamont, his executive staff, the Bureau of Foreign and Domestic Commerce and the various activities have been moved.

See GIMBELS DOWNSTAIRS

STORE AD ON PAGE 19

25 Carloads of Flowers at Funeral for Young Volpe

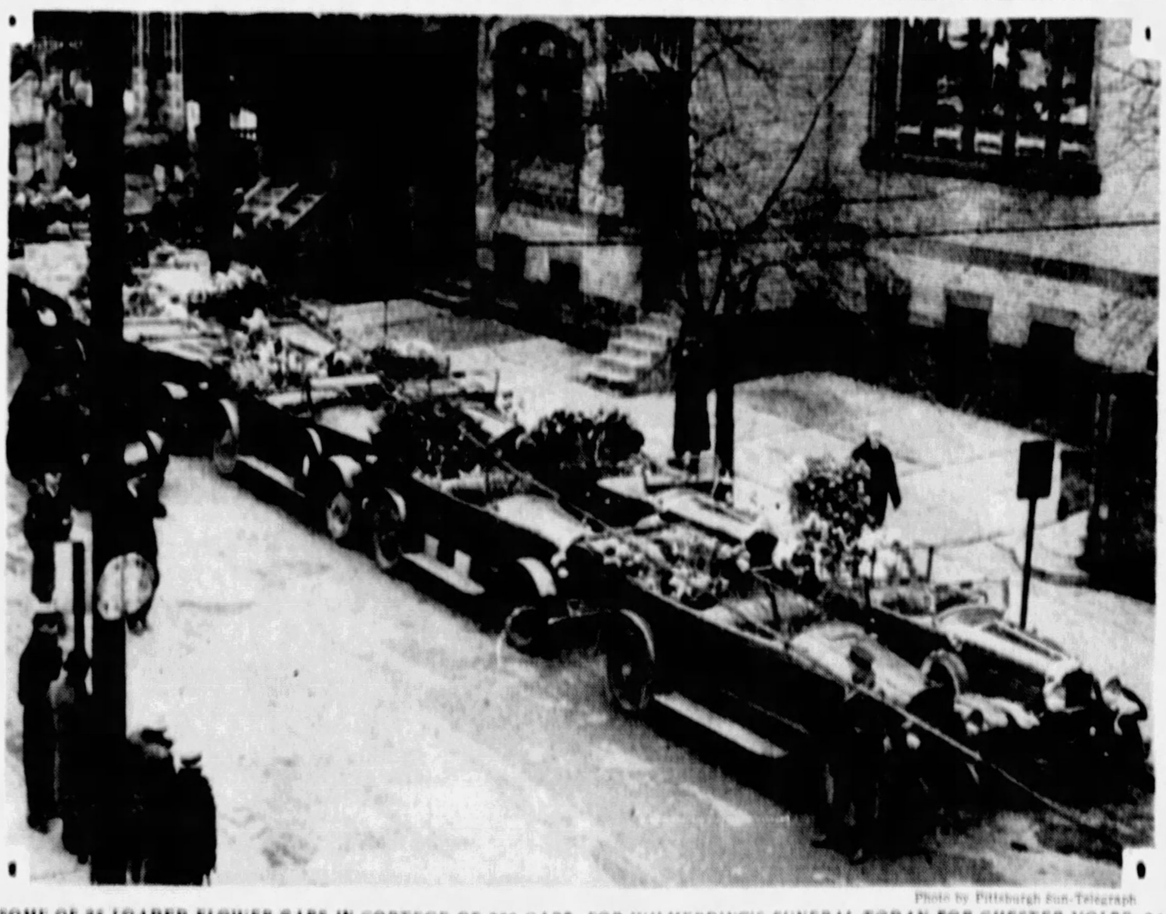

Photo by Pittsburgh Sun-Telegraph

SOME OF 25 LOADED FLOWER CARS IN CORTEGE OF 250 CARS FOR WILMERDING'S FUNERAL TODAY FOR CHESTER VOLPE, 24

BRYAN '16 TO 1' PLAN REVIVED

WASHINGTON, Jan. 4.—(INS)—Senator Burton K. Wheeler (Dem.) of Montana will introduce today a [illegible] for free coinage of silver, as well as [illegible] the basis of the values of silver in one of gold.

Dragging from the dust of nearly 40 years, he proposes [illegible] 16 to 1 proposal of William Jennings Bryan in the campaign of 1896, the Montana Senator declared his plan would:

1—Double the volume of the world's primary money, increasing the conservative credit basis by 20 times the amount of primary money thus added to the world's stock.

2—Treble the monetary value of world price in cotton, wheat and all other agricultural products within one year.

3—Quadruple the purchasing power of over 50 per cent of the entire world's population now using silver as their sole yardstick of exchange, resulting in creation of a market which would absorb all surplus raw materials and manufactured products.

MR. HEARST SPEAKING

WILLIAM R. HEARST SPEAKING INTO "MIKE"

Mr. Hearst, world-famed publisher, pictured in KFI, Los Angeles, during his address over a nation-wide NBC radio hook-up: "Who Will Be the Next President?" Pittsburghers heard the message through the Sun-Telegraph's WCAE.

CONGRESS RADIO POLL CALLED

WASHINGTON, Jan. 4.—A national referendum of radio listeners is to be held to determine whether they want Congress on the air, it was announced today by E. J. Gough, director of Hearst Newspapers Radio Service, the organization which started the movement to broadcast congressional sessions several years ago.

Poll of the listeners on a national basis will be taken by newspapers in co-operation with radio stations. A referendum seems necessary, it is said, because of division of opinion among members of Congress.

Introduction of a bill by Senator Dill in the Senate yesterday calling for installation of microphones in the Senate chamber to enable broadcasting of pick-up deliberations of Senators followed the announcement of material interest in the plan by the Hearst radio service officials.

Assurances have been given the Hearst Radio Service, according to Clark Kinnaird who with Gough started the movement for congressional broadcasting, that chain broadcasters would welcome an opportunity to broadcast the important deliberations of the two houses.

HOUSE SLASHES HOOVER BUDGET

WASHINGTON, Jan. 4.—(INS)—In the first major supply bill of this session reported to the House today, the Democratic majority slashed President Hoover's budget estimates $13,443,900.

It was the urgent deficiency bill, carrying $125,886,262, and providing appropriations for the current fiscal year of $50,000,000 for federal-state roads construction and $46,872,975 for the veterans' administration, among lesser items. The federal building program deficiency estimate was cut $3,000,000 to $17,000,000.

An item of $1,500,00 recommended by the appropriations committee makes up a deficit in the Postoffice Department occasioned by the shorter work week for railway mail clerks.

Among the major cuts the committee sliced $10,000,000 from the $60,000,000 asked by the Budget Bureau for federal aid to the states' road construction.

HOUSE NAVAL FIGHT OPENS

WASHINGTON, Jan. 4.—(INS)—The first gun of the offensive by advocates of a "treaty strength" Navy in Congress was fired today by Representative Carl Vinson (Dem., of Georgia, chairman of the House Naval Affairs Committee.

Vinson introduced a bill in the House of Representatives calling for construction of 130 ships at a cost of $616,000,000, all to be built during the next 10 years.

All of this construction the bill stated, is permissible under the terms of the London naval treaty, as all of the ships except two 20,000-ton aircraft carriers, are replacements ships. The times stipulated in the bill for laying down the ships also are in accordance with the treaty term.

SMITH PAYROLL REPORTS FILED

WASHINGTON, Jan. 4.—(AP)—The Democratic National Committee today filed with the clerk of the House of Representatives photostatic copies of payrolls of the national headquarters in New York in the 1928 presidential campaign.

They were filed by James W. Gerard, National Committee treasurer, with an affidavit that they were "true copies" of the payrolls. The names of those receiving money also were given.

The reports were filed in answer to charges by Representative Woods of Indiana, chairman of the Republican national congressional committee, that the Democratic National Committee had concealed some of its expenditures in the Smith-Hoover campaign.

Alcoholism Kills Man in Braddock

John Holmes, 62, no home, was pronounced dead early this morning at Braddock General Hospital of acute alcoholism, according to a morgue report. Holmes was found by Braddock police on Cherry way near Fifth street, Braddock.

Women Argentine Fliers Hop to N. Y.

COLUMBUS, O., Jan. 4.—(INS)—Two women fliers, Mrs. Dene Stanford, of Indianapolis, and Mrs. Ruth Stewart, of St. Louis, who plan a 5,500-mile flight from New York to Buenos Aires, hopped off here today for New York.

Nation's Health During 1931 Best Ever

WASHINGTON, Jan. 4.—(AP)—The little-bemoaned year 1931 brought this country one great blessing—better health than ever before in history.

Surgeon General Cumming told President Hoover about it in a letter crediting this greater freedom from disease largely to popular interest in health measures and increased efficiency of the state, county and city health units.

He had a word, too, for the medical profession, praising it for devoted self-sacrifice in serving humanity regardless of the chances of payment.

KENTUCKY MINE UNION RAIDED

PINEVILLE, Ky., Jan. 4.—(AP)—Local headquarters of the National Miners' Union which called a strike in the Southeastern Kentucky coal fields were raided today, several men arrested and literature seized.

Deputy sheriffs made the raid on orders of County Attorney Walter B. Smith, who ordered them to seize any seditious literature found. He said Communist Party pamphlets had been distributed here and in the coal mine camps in the last two days.

The coal strike which appeared to have had little effect in Harlan County, was reported here to have extended to several other Bell County mines today. Pickets were on duty at mines. No disorder was reported.

Father of Seven Kills Wife and Self

POTTSVILLE, Pa., Jan. 4.—(AP)—Seven children, all less than 17 years old, were orphaned last night when their father shot and killed the mother and then committed suicide following a quarrel.

Nicholas Stefanik, 38, of Mahanoy City, the father, shot his wife, Nancy, once as she was leaving the home following a prolonged quarrel, and then, as a crowd gathered, killed himself.

Kittanning Politician Found Dead in Bed

KITTANNING, Pa., Jan. 4.—(AP)—Edward M. King, 65, defeated Democrat commissioner nominee, was found dead in bed at his home yesterday. Cerebral hemorrhage caused death. The veteran political leader complained of being ill Saturday, but a physician said his condition was not serious.

600 SEEK 125 JOBS AT DAM

NEW CASTLE, Pa., Jan. 4.—Five times as many men applied for jobs during the first hour of registration here as have been allotted Lawrence county in the clearing of land for the new Pymatuning reservoir.

There was a long, orderly line in front of the Y. M. C. A. when the registration office was opened by state officers today, and at the end of the first hour more than 600 had registered. This county's allotment is 125. Sharon and Espyville are the other registration points. Only local unemployed will be registered.

The work of clearing the land is to start next Monday and as soon as possible thereafter the maximum of 1,000 will be put to work.

At the first Sneeze

get this

do this

and leave it to Mistol!

Put Mistol in the nose with the handy dropper, and check what started to be a bad cold! Mistol goes deep into the nose passages and throat—keeps its healing balms in contact with the inflamed membranes, gives you relief. Doctors recommend it. At any druggist.

Mistol

Light up, and Listen!

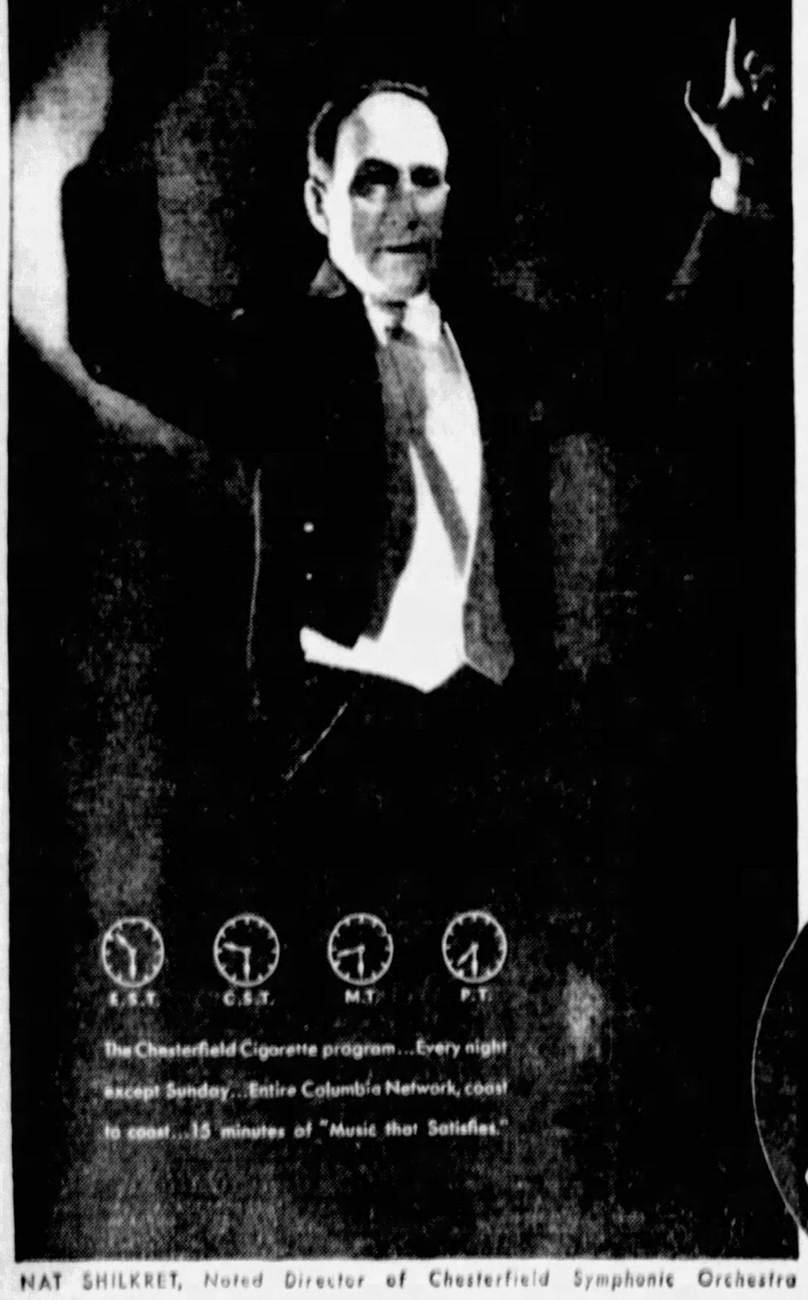
E.S.T.
C.S.T.
M.T.
P.T.
The Chesterfield Cigarette program...Every night except Sunday...Entire Columbia Network, coast to coast...15 minutes of "Music that Satisfies."

Here is a radio high-spot! Directed by Nat Shilkret, one of radio's foremost musicians, the 35-piece Chesterfield Orchestra gives you a sparkling program of popular music beautifully played. Stirring songs, too, in the rich baritone of Alex Gray, Chesterfield soloist.

Here's something to turn to, six nights a week . . . something always worth hearing. Light up and listen to "Music that Satisfies."

NAT SHILKRET, *Noted Director of Chesterfield Symphonic Orchestra*

© 1932, Liggett & Myers Tobacco Co.

The Donahoe Label Protects Your Table

buying food is like buying jewels

—only more important. Jewels adorn your body while foods nourish it. You should buy foods, like jewels, from a store with a reputation for integrity, from a store that knows its business.

where only the BEST is good enough

Donahoe's

"On the Avenue"

The Food Store of Pittsburgh

Cafeteria Special
Tuesday: 10:30 A.M. to 8 P.M.
Roast Leg of Beef with pan gravy, OR
Broiled Fresh Mackerel
Parsley Butter
Stringless Beans
Lyonnaise Potatoes
Bread and Butter
Coffee, Tea or Milk
40c
Your money buys better meals for LESS at DONAHOE'S

PRICES GOOD MONDAY AND TUESDAY

Real Specials—Every Item

Sale—Donahoe's famous shankless hams
—at the lowest price ever sold—

whole or half 17c lb.

—all wasteful shank bone and shank fat has been removed—you pay only for that part of the ham you want—and you get it at the price of ordinary ham.

These Donahoe shankless hams
—fit your roaster; removing the parts you don't want makes this ham easier to bake. Only the choicest meat of the ham remains—it is the last word in tenderness and flavor.

U. S. Patent No. 1,719,408
Dominion of Canada No. 297,608
—protects the method of preparing shankless hams invented by DONAHOE'S. All infringements will be vigorously prosecuted.

Dunlevy's Old English sliced bacon
at the lowest price ever sold
—one of our best sellers—cellophane wrapped—1-lb. pkge. 21c

Here's Quality at a Price—
Donahoe's Butter
—extra special Monday and Tuesday
3 lbs. for $1
Single pound 34c 2 pounds 67c

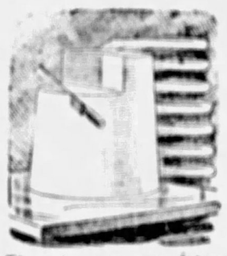

The price may vary frequently, according to market conditions—the quality NEVER. Only butter that scores 93 CAN be so delicious.

Nature's Sunshine in sealed packages—
Fifth Avenue Eggs
—large whiteshell eggs
Give your body the benefit of this nourishing food. Build your health, build up resistance against winter's ills. The finest eggs sold ..... 2 doz. for 73c

MY-TE-GOOD Eggs
—12 good reasons in every dozen why you should buy them—EXTRA FIRSTS—browns and whites ..... 2 doz. for 61c
Best Selected April Eggs, guaranteed good, 2 dozen 43c

try this tasty, tempting spread—

MY-TE-GOOD Nut Margarine
—freshly made from rich cocoanut fats—scientifically churned in pasteurized cream; economical, satisfying; last year 3 lbs. 50c, now ..... 2 1-lb. cartons 25c

oranges, ORANGES---large 150 size

California Seedless Navels or Florida Pineapple Oranges
—each one the best of its particular variety—sweet, heavy with juice—regular price of this size 40c, special ..... 29c doz.

Texas Pink Meat GRAPEFRUIT 5 for 23c

California Heart Celery—very crisp—2 large bunches 33c

Extra Special—
the finest of lamb priced exceptionally low:
Loin Lamb Chops —last year 55c lb., now 35c lb.
Rib Lamb Chops —last year 45c lb., now 29c lb.
Shoulder Chops —of lamb—last year 35c 22c lb.
Lamb for Stew, 2 lbs. 25c

Forget the price—judge it on taste
MY-TE-GOOD COFFEE
—formerly 3 pounds $1.25
3 lbs. for 50c
—a coffee that will instantly win you with its appealing flavor—it's the biggest coffee value in our 29 years of business history.

Carnation Milk
—extra special
6 tall cans 39c
Carnation Milk—from contented cows—agrees with babies, good for cooking, too.

Take home a dozen Doughnuts
—sweet or raised—they're right off the fire—DOZEN 18c

Sale---
brick cheese
—lowest price ever sold
15c lb.
—and it's the very best brick cheese sold—a firm brick made of whole milk—No. 1 grade.

Another Convenient Store—421 SMITHFIELD ST.

IMPORTANT JANUARY EVENTS NOW IN PROGRESS

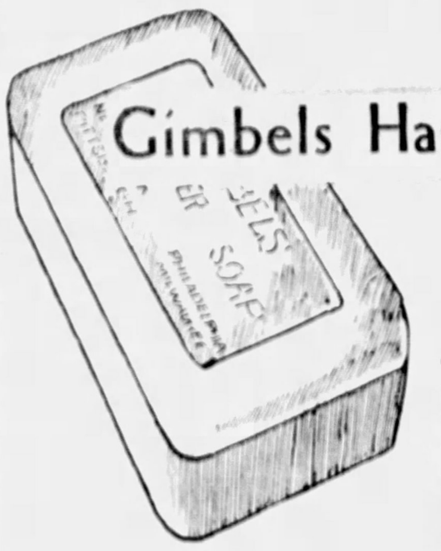

Gimbels Hardwater Soap

49c Doz.

Lowest Price Ever! Reg. 1.20

Gimbels—most famous and popular of hardwater soaps, hits a new low in price..BUT PRICE ONLY! The same purity, the same big size remain. Rose, Lilac, Verbena, Bouquet, Violet and Jasmin. Assorted or one odor to a box of twelve.

TOILET GOODS . . . STREET FLOOR

Reversible Bath Towels

4 for $1

Big, thick! 20x40-inch! Green with white border on one side; white with green border on other side. Also peach, blue and orchid—reversed in the same way. 4 of one color to the package.

Matching Wash Cloths, Doz. 49c

TOWELS . . . SIXTH FLOOR

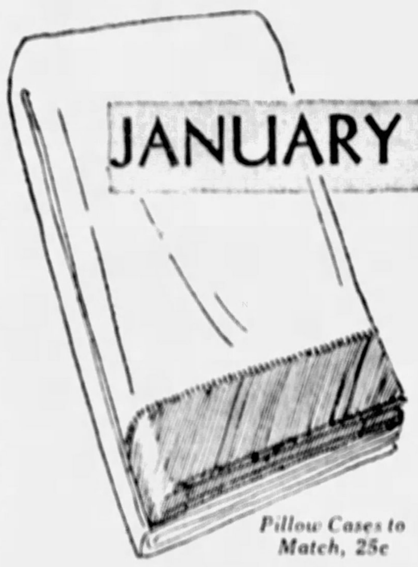

JANUARY LINEN SALE

Colored Hem SHEETS

89c

Pillow Cases to Match, 25c

Sheets with hems to match the colorings of your rooms! Hemstitched and fast color, too! Rose, blue, gold, orchid or green. 81x99 inches.

LINENS . . . SIXTH FLOOR

January Lingerie Sale

$1 Rayon PAJAMAS

79c

One-piece styles with swanky, wide trousers. Smart tri-color combinations. Made of fine-gauge run-resist Rayon that launders beautifully. Sizes 15, 16 and 17.

LINGERIE . . . SECOND FLOOR

Men's Gladstone Bags

6.95

When you can buy a good-looking, long-wearing 10.95 *top-grain cowhide* Gladstone for 6.95—that's news! It has all the desirable features generally associated with higher-priced luggage: brass hardware, leather straps and handle, strongly sewn; twill lining with shirt carriers on inner partition.

LUGGAGE . . . FIFTH FLOOR

JANUARY BEDDING SPECIALS

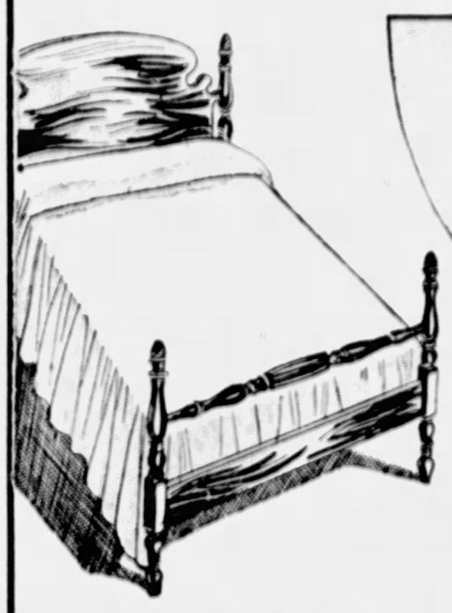

Poster Bed, Spring or Mattress at

8.75 Each

Reg. 12.75 Bed—Pineapple top poster bed in maple, walnut or mahogany panels. Sturdily built, nicely finished. All sizes **8.75**

Reg. 12.75 Spring—Simmons 99-coil spring on helical tied top; available in all sizes **8.75**

Reg. 12.75 Mattress—Inner-spring mattress—covered top, bottom and sides in felt. Sturdy ticking cover. **8.75**

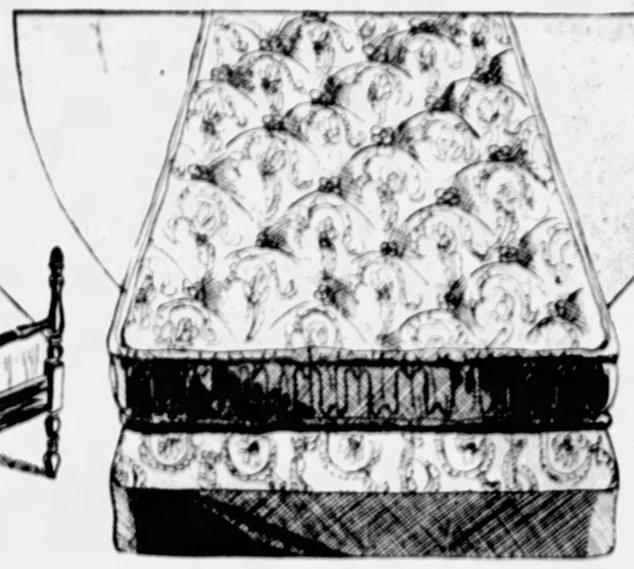

29.50 Greenpoint Mattress

14.75

One of the finest mattresses made, with a light inner-spring unit thickly padded in felt and covered in smart durable tickings of green or orchid.

19.75 Box Spring or Stearns & Foster Mattress

14.75

Insulo pad mattress so well known for its resiliency, and box springs made by another famous company specially to match.

GIMBELS . . . BEDS, BEDDING . . . NINTH FLOOR

Windsor Bed, Spring or Mattress at

5.95 Each

Reg. 7.75 Bed—Sturdily built metal beds, finished in brown enamel with 10 fillers in head and foot. Full and twin sizes **5.95**

Reg. 7.75 Spring—90-coil spring on helical tied top and available in any size **5.95**

Reg. 7.75 Mattress—50-lb. layer felt mattress in durable ticking cover. Available in any size **5.95**

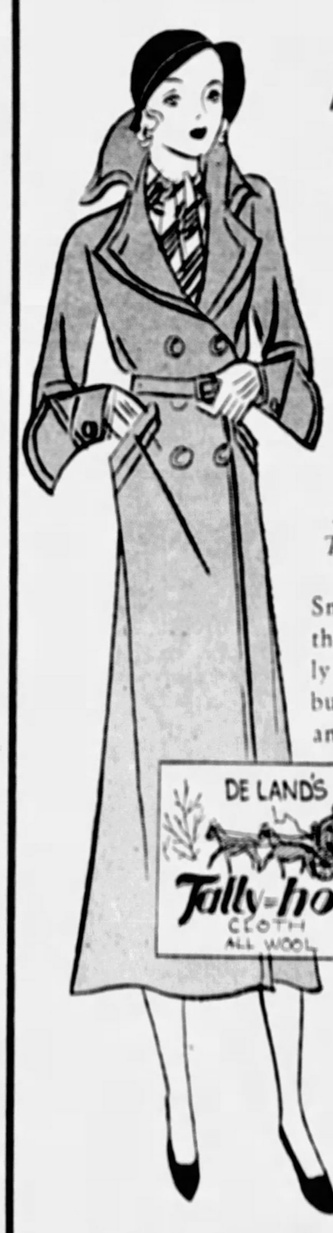

Special! Mid-Season Coats For the Junior Miss

14.85

Made of Deland's Tally-Ho Woolen.

Smart Juniors wear these coats practically everywhere—for business, traveling, and on the campus. Expertly tailored—lined and interlined to insure warmth. Two clever models in Java Brown, Cocoa, Tile and Middy Blue.

Sizes 13 to 19

JUNIOR MISSES THIRD FLOOR

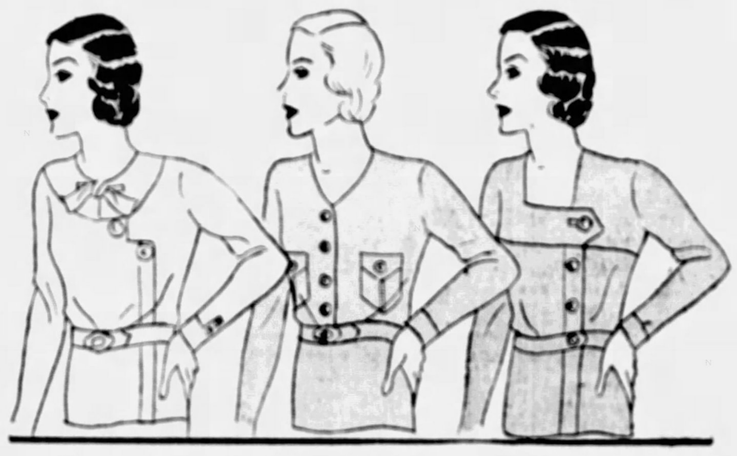

1.95 JERSEY BLOUSES

1.59

It's hard to keep enough of these Blouses in stock to satisfy smart Pittsburghers who wear them with contrasting skirts to make various "light-top" costumes. A large variety of new styles featuring novel necklines, metal trims and clever pockets. Green, Blue, and other wanted colors. Sizes 14 to 20.

THIRD FLOOR

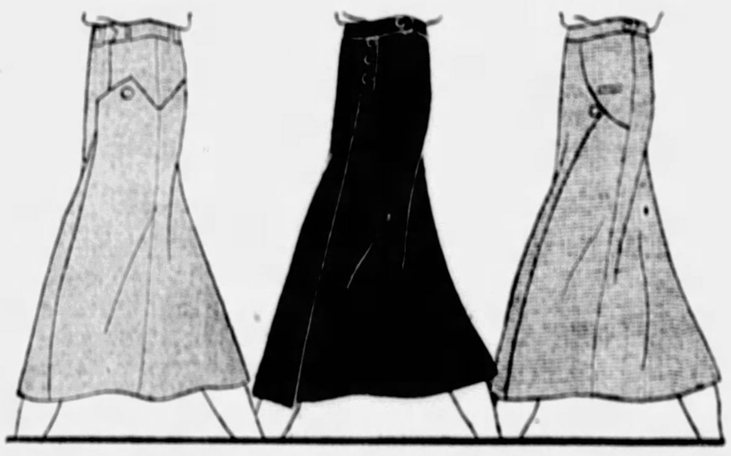

1.95 WOOLEN SKIRTS

1.59

These extra skirts are the foundations of some of the smartest costumes of the season! Expertly tailored of new woolens. New details make them look ever so much more expensive. Brown, Black and colors. Sizes 14 to 20.

SKIRTS AND BLOUSES . . . THIRD FLOOR

MODESS

Sanitary Pads

3 for 68c

Regularly 3 for 85c

Soft and absorbent. 12 to a box. Buy tomorrow and save!

TOILET GOODS . . . STREET FLOOR

GIMBELS

SIXTH AVE. at SMITHFIELD ST. PHONE AT. 4400 TEL. SHOPPING GR. 8400

Men! Sale *Society Brand* Suits, $29—Now in Progress!

REPORTS ASKED IN SEAL SALE

An appeal for returns on the Christmas seals [illegible] numbers November 27 last [illegible] made by officials of the Tuberculosis League of Pittsburgh. A preliminary report on the status of the sale cannot be made until more returns are received.

Intensive efforts will be necessary this week [illegible] losis, according to [illegible] the league. [illegible] dren are [illegible] cleared [illegible] disease [illegible] funds [illegible] munity are [illegible]

League [illegible] persons [illegible] they have [illegible] immediate [illegible]

GUARD HURLED DOWN SHAFT

Hurled down an elevator shaft to engineer's [illegible] today, a North [illegible] watchman was near death [illegible] while another man was recover[illegible] from a beating by a holdup [illegible]

The watchman, W. H. Johnson [illegible] West View avenue, was attacked by two men as he made his [illegible] on the fourth floor of the [illegible] Products Company, 347 Reedsdale street. He [illegible] that when they threw him down the elevator shaft when he regained consciousness. He was taken to St. [illegible] John's Hospital.

William Beaver, of 1061 Powell street, was beaten into insensibility [illegible] at Irwin and Taylor avenues [illegible] by a man who escaped with his $20 [illegible] and $3 in cash.

Jewels, silverware and clothing valued at almost $1,000 were taken from the home of Henry Cohen, [illegible] Beechwood boulevard, by thieves who ransacked the house.

Moore Takes Office, Faces Pay Problem

PHILADELPHIA, Jan. 4.—(AP)—[illegible] Hampton Moore became Mayor of Philadelphia [illegible] for the second time in 12 years, succeeding Harry A. Mackey.

Moore's first concern will be the problem of raising funds with which to pay nearly 26,000 municipal employees their December 31 salaries. Their pay has been held up because of the necessity of restoring loans used last year for unemployment relief purposes has exhausted the treasury.

Absent-Mindedness Balks Fume Suicide

BINGHAMTON, N. Y., Jan. 4.—(AP)—Asa C. Hill's absent-mindedness saved his life. He closed the garage doors, started his automobile thinking to end it all with monoxide fumes. But he had forgotten to replenish his gasoline supply and the motor stopped in time.

'HAPPY' MORAN HURT IN CRASH

Hurt when his automobile collided with a street car at California avenue and Sunday street, P. E. (Happy) Moran, 44, former city detective who was fired for his activity in the Malone-Kline mayoralty fight, was in a critical condition in Presbyterian Hospital today.

Moran, who lives at 3616 Mexico street, received a fracture of the skull and his automobile was demolished in the collision. Physicians said his recovery was doubtful.

His partner on the detective force, Vincent Cavanaugh, died Saturday night of pneumonia. Cavanaugh, who recently was appointed to a position in the State Welfare Department, was dismissed from the Detective Bureau with Moran for his political affiliations.

McCann's—The Business That Butter Built

Starting The New Year With Clean Shelves

We got shelf conscious the other day and Pittsburgh homemakers are going to reap the benefit! We've cleaned our shelves of odd lots and discontinued lines of foods and tagged them at walkout prices. Don't miss this opportunity to save on many foods you need every day.

Pickles, Olives and Condiments

40 doz.	White Rose Queen Olives	2	8-oz. jars	25c
80 doz.	Mount Ida Ripe Olives	2	5-oz. jars	19c
9 doz.	Mrs. Schierer's Chow Chow	3	5-oz. jars	25c
30 doz.	Hester Price Week-day Pickles	2	jars	25c
17 doz.	White Rose Queen Olives		qt. jar	39c
4 doz.	Del Monte Olive Oil		pt. tin	35c
3 doz.	Del Monte Chili Sauce	2	bottles	35c
6 doz.	Del Monte Tomato Catsup	3	small bottles	29c
36 doz.	Libby's or Del Monte Ripe Olives	4	buffet size cans	39c
52 doz.	Stokely's Cranberry Sauce	2	7-oz. cans	15c
6 doz.	Stokely's Tomato Catsup	2	14-oz. bottles	29c
48 doz.	McGrath Tomato Sauce	5	8-oz. cans	25c
6 doz.	Canoe Club Luncheon Relish	2	24-oz. jars	35c
8 doz.	Wright's Relish	2	12-oz. jars	39c
67 doz.	Imported Tomato Paste	4	cans	29c

Vegetables

60 doz.	Imported Belgium Peas	3	6-oz. cans	25c
12 doz.	Portland Maine Corn	3	No. 2 cans	29c
1 doz.	Begley's Chop Suey Vegetables	2	cans	45c
110 doz.	Pressing's Corn	6	No. 1 cans	43c
64 doz.	Whole Refugee Beans	3	No. 2 cans	55c
96 doz.	El Capitan Cut Asparagus	4	8-oz. cans	43c
20 doz.	Beechnut or Welch's Tomato Juice	3	pint bottles	49c
6 doz.	Del Monte Tomato Juice	6	buffet size cans	35c

Fruits

12 doz.	Glass Jar Fruit Salad	3	No. 1 cans	55c
20 doz.	Florida Gold Grape Fruit and Orange	3	No. 2 cans	55c

Miscellaneous

80 doz.	Little Buster Pop Corn	2	10-oz. pkgs.	15c
31 doz.	McCann's Plum Pudding	2	1-lb. cans	45c
4 doz.	Pappy's Orange Marmalade	2	16-oz. jars	35c
11 doz.	Table Craft Cornmeal Mush	3	10-oz. cans	25c
12 doz.	White Rose Lemon Powder	3	pkgs.	29c
104 doz.	Happy Vale Pumpkin	3	No. 2½ cans	25c
12 doz.	Singmor Bird Seed	2	pkgs.	15c
82 doz.	Alice Brand Hominy	2	No. 2½ cans	15c
17 doz.	MacIntosh Cherry or Grape Cider		gal.	49c
16 doz.	None Such Mince Meat	2	pkgs.	19c
280 doz.	Jack and Jill Gelatin	6	pkgs.	35c
94 doz.	Clover Honey	2	combs	35c
90 doz.	Hard Water Toilet Soap		doz.	49c
150 bags	Canoe Club Flour		12½-lb. bag	33c
7 doz.	Morton's Scotch Rolled Oats	7	2-lb. cans	25c
100 cans	Smoked Salmon (¼ size cans)	2	for	35c
3 doz.	Van Houten's Cocoa		½-lb. can	39c
20 doz.	Saltesea Vegetable or Pea Soup	2	No. 2 cans	25c
400 cans	Imported Sardines (olive oil)	4	cans	25c
35 doz.	Super Corned Beef Hash	2	12-oz. cans	39c
12 doz.	Doxsee's Clam Bouillion	2	8-oz. bottles	39c
60 doz.	Tea and Sugar Service	3	pkgs.	25c
18 doz.	Friend's Baked Beans (No. 10 cans)		can	49c
7 doz.	Diplomat Chicken a la King	3	10½-oz. cans	$1
20 doz.	Begley's Corned Beef and Cabbage	2	cans	39c
10 doz.	Weideman's Jelly	2	15-oz. glasses	35c
7 doz.	Hartley's Jams	4	1-lb. jars	100

McCann's Two Stores

Diamond at Ferry, COurt 4400 — Highland at Kirkwood, Hiland 8400

Downtown: 911-921 Penn Ave. Closes 5:30 P. M. Daily

SPEAR'S

East Liberty: Broad and Collins Open Monday Night

CLEARAWAY

Believe It or Not!
These Stunning 4-Piece
Bedroom Suites
In Spear's Clearaway Are Only
49.50

As illustrated, $100 would not have bought such an attractive suite before the Clearaway. All FOUR pieces, remember—not just THREE! We don't have many left, so better come TOMORROW. Many other Bedroom Suite values like this one.
Convenient Payments Gladly Arranged!

These 3-Piece Bed Outfits

In Spear's Great Clearaway
$15

This high-grade Metal Bed, Mattress and Spring are worth far more than $15! Just an example of the many similar values in Bedding you'll find in Spear's Clearaway.

$1 Delivers

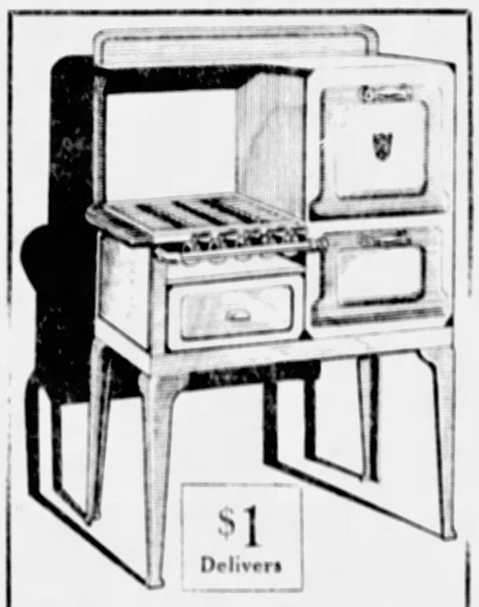

$1 Delivers

You'll Save Money On These
FLOOR SAMPLE RUGS
At Sensational Clearaway Savings

A little soiled and scuffed from handling, but otherwise in excellent condition. Just read these money savers!

Felt-Base Rugs 5.95
Velvets and Axminsters 17.50
Seamless Axminsters 23.75
Wiltons and Wilton Velvets 34.75

Extra-Size Brussels Rugs 11.95

Convenient Payments Gladly Arranged

Spear's Clearaway Brings These Wonderful Values in High-Grade
GAS RANGES

These FULLY GUARANTEED rebuilt Gas Ranges formerly sold at two and three times tomorrow's low sale prices. They'll give all the service of new ones—and look what you save!

57.50 Green and Ivory Gas Range	$20
45.75 Range, with Enameled Splasher	$20
57.50 Range, with Enameled Splasher	24.75
69.75 Grey and White Range	24.75
71.75 Grey and White Range	27.75
79.75 Blue and Ivory Range	29.75
79.75 Grey and White Range	29.75

Floor Sample Coal and Gas Heaters at Tremendous Clearaway Savings!

Convenient Payments Gladly Arranged

SUN-TELEGRAPH
Classified ADS PAY

GORDON STATES STAND ON BANKS

HARRISBURG, Jan. 4.—The position of Dr. William D. Gordon, secretary of banking, on reopening of Washington, Pa., state banks is revealed authoritatively today in a letter sent by Gordon to James S. Boyd, president protem of the Senate, December 30 after the Senate passed a resolution urging Gordon to re-open closed institutions.

Charging that "an unfair campaign of advertising has been presented in the newspapers with respect to the affairs of the Union Trust Company at Washington, Pa., Gordon said that no satisfactory plan of reorganization had yet been presented to him. He said:

"I should be most happy to see closed banks reorganized and operated on a sound basis. However, until a specific plan containing a satisfactory setup has been received in this office, naturally no action for the approval of a plan can be taken by me.

"Propaganda, in many instances stimulated by former officers who managed their banks in ways which resulted in the freezing of their assets and by directors and depositors who often are heavy borrowers in the institution has been disseminated to the people, who have not the factual information with the result that unjust conclusions are drawn by the people of various communities which cause them to believe that the Department of Banking will not be sympathetic toward reopening of a bank."

TWO BOYS HELD IN STABBING

Stabbed in the right lung, police say, in a quarrel at a football game yesterday, Alexander Ditkin, 16, of House 48 Mollenauer, is in South Side Hospital in a serious condition.

A 12-year-old boy, who is alleged to have done the stabbing, is in the Juvenile Court detention room. His brother, 16, is in jail. Both are charged with felonious stabbing by Chief of Police Elmer Ziler, of Castle Shannon.

According to Chief Ziler, the two brothers and Ditkin disputed the merits of the Mollenauer and Castle Shannon teams during the game. The younger lad said he drew a knife to protect himself against Ditkin and that the latter was stabbed as he dashed toward him. His older brother was taking his part, he said. The Sun-Telegraph will not publish the names of the boys under arrest.

Aide to Armstrong Given Weights Post

Roy G. Walters, secretary to former County Commissioner Joseph G. Armstrong, today was appointed an inspector in the Bureau of Weights and Measures, it was announced. Murray Snyder, clerk in the Commissioner's office, was re-appointed to his former position as the Commissioner's reorganized.

Coast Police Battle 'Hunger' Marchers

LOS ANGELES, Jan. 4.—(INS)—After a clash with Los Angeles police in which knives, bricks and clubs were wielded, less than 100 men today had started a "hunger march" to San Francisco to interview Gov. James Rolph, Jr., who announced he would not receive them.

Entire Block Burns At Wilkes-Barre

WILKES-BARRE, Pa., Jan. 4.—(INS)—Fire destroyed a business block of eight establishments here with loss estimated at $100,000.

***Those* Charming Barclays**

BRITTLE holly leaves, shreds of tinsel littered the floor. Yes, Christmas is over, thought Sally Harmer, surveying the holiday's after-math.

Behind the radio lay a fallen Christmas card. She stooped to pick it up. "Why, it's from the Barclays, and I never saw it before!" Sally's conscience smote her . . . she hadn't sent them a card!

She turned it over—a snapshot of herself, taken last summer by the Barclays at the shore! Sally smiled with pleasure and quickly read the friendly message: "Come and see us in Baltimore—telephone when!"

"Isn't that just like them?" Sally murmured, reaching for the telephone. "They're friends worth keeping!"

BY TELEPHONE

you can reach friends as far as 150 miles away for **80 cents**—*after 8:30 P. M. for only* **50 cents.**

LET'S MAKE SOME NEW CLOTHES!"...

HORNE'S

Silks...Woolens

Home sewing is experiencing a great revival. What, with simple, modern patterns, as easy to follow as the dotted lines in a child's picture book, electric sewing machines, and lovely silks and woolens at prices undreamed of in grandma's day, it is no wonder that women are putting their spare time to profitable use, making themselves new frocks in the best manner of Vogue, McCall, Butterick, and other style leaders, at incredibly small cost.

Thousands of yards of silks and woolens here tomorrow at a price which is extraordinary even for these times. You'll recognize them as the most popular materials of the hour for street and evening requirements.

$1 YARD

The Silks

Canton and Flat Crepe
Printed Georgette Crepes
Satin Crepes Brocades
Silk-and-Wool Prints
Chiffons Taffetas

The Woolens

Basket Weaves
Broadcloths
Novelty Coatings
Dress-Weight Woolens
Suede Cloths

...Horne's, Main Floor...

Pattern Services
Vogue, McCall, Butterick, Pictorial Review, Paris, Style
...Horne's, Balcony...

Stag Electric Sewing Machines
$35

Table design, with full-sized head, a smooth-running Hamilton Beach motor, and a complete set of attachments.

An efficient, easily-operated machine—at a very special price! Convenient payments may be arranged.

...Horne's, Fifth Floor...

In the January Linen Sale

Table Cloths and Napkins

68x90-inch $3.00 68x108-inch $3.75
22x22-inch Napkins $3.00 Dozen

A heavy, serviceable all-linen damask that's best for daily wear... long and successfully withstanding the ravages of repeated launderings. Three popular patterns—chrysanthemum, poppy, tulip.

Crc Linen Damask
Assorted patterns . . . 70 inches wide . . . sufficient for covering the average table without seaming . . . 85c yard.

Scotch Basket-weave Linen Towels
Our old favorite under a new price. Heavy, hemmed and long-wearing. All white. 18x34-inch size, 40c each. 20x36-inch size, 50c each.

Ambassador Bath Towels
A very heavy turkish towel—24x46 inches. With borders in pink, blue, gold, green, orchid or peach . . . $3.75 dozen.

Colored Linen Damask Luncheon Sets
Hemstitched sets in soft shades of pink, blue, gold or green. Cloth 52x52 inches with six Napkins, $4.25 set. Cloth 52x70 inches with six Napkins, $5.25 set.

Special Introductory Prices on

"Aimcee" Percale Sheets

63x 99 in	$1.25	72x 99 in	$1.35	81x108 in	$1.65
63x108 in	$1.35	72x108 in	$1.50	90x108 in	$2.00
		81x 99 in	$1.50		

Pillow Cases
42x38½ inches 35c 45x38½ inches 40c
Sizes given are before hemming.

...Horne's, Fourth Floor...

Annual Sale of Women's and Misses'

Black Coats . . . $50

Black Fur Trimmings	Contrasting Fur Trimmings
Black Fox	*Kolinsky*
Persian Lamb	*Jap Mink*
Skunk	*Gray Krimmer*
Black Baby Lynx	*Kit Fox*
Hudson Seal	*Gray Squirrel*

(Dyed Muskrat)

The largest and most varied collection of black coats, the finest black coats, the most richly fur-trimmed black coats, and the smartest black coats, that can possibly be imagined at $50.

Every January, we arrange this special event for those who appreciate the practicability of black coats. And we make it possible for everyone interested to take advantage of the values, by having a full range of women's regular sizes 34 to 44, short women's sizes 33½ to 45½, and misses' sizes 12 to 20.

...Horne's, Women's and Misses' Coat Sections, Second Floor...

January Sale!

Silk Frocks

For Street, Office, Afternoon Wear

$6.75

The All-Day Dress Section is offering silk dresses for almost any informal occasion—in the annual January Sale!

New styles—new spring prints—new plain colors . . . in beautiful silks that make you look twice at the price! And such a variety of lovely styles! Models as young or as matronly as you want them . . . in the new jacket types—pastel and darker prints—print-and-plain combinations—high shades and dark colors. In a full range of regular and half sizes.

...All-Day Dress Section, Third Floor...

2,640,000 Yards of Thread

—enough to reach from here to Albuquerque, N. M., were used in the shirts to be offered in

Horne's Shirt Sale

Beginning Thursday, January 7th

Order Awnings Now—at 15% Discount

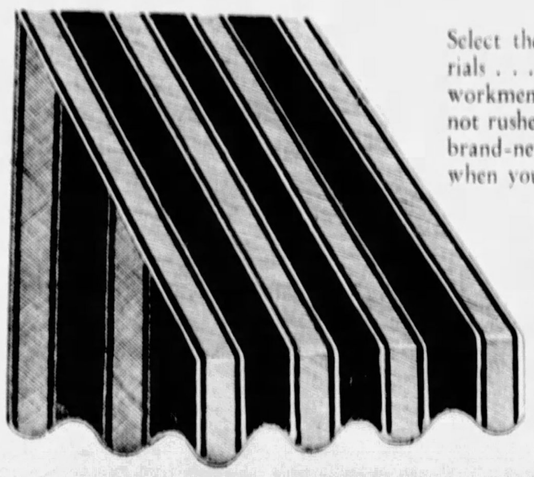

Select the new 1932 awning materials . . . have Horne's experienced workmen make them when they are not rushed . . . and you'll have your brand-new awnings ready to put up when you say!

For a limited period we are giving 15% discount on the revised, lower low 1932 schedule.

Orders will be charged when the awnings are put up. Phone COurt 3000 and a representative will call.

...Horne's, Fourth Floor...

Early Auto Tests Urged on Owners

Motorists were urged to have their cars inspected the first month of the three-month official inspection period by Frank L. Duggan, chairman of the Bette Traffic Committee today. Defective equipment is responsible for an increasing number of accidents, statistics show. In 1928 mechanical defects were held responsible [illegible] non-fatal accidents. In 1930 this had jumped to [illegible] per cent.

$1,000,000 Bootleg Fortune Now $9,000

CINCINNATI, O., Jan. 4.—(AP)—The estate of Mrs. George Remus, killed by her husband, who was hailed as king of bootleggers, reversed that a fortune once reputed to exceed $1,000,000 had shrunk to less than $9,000 with $152,909 debts outstanding. The largest claim was by [illegible] for $147,500 [illegible] Jacks Daniels distillery case.

Natrona Boy Killed On Train Crossing

Leonard Borowski, 13, of 66 Vine street, Natrona, was killed yesterday when struck by a passenger train at the Philadelphia street crossing of the Pennsylvania Railroad while on his way to church with his parents. Attempting to cross the tracks ahead of the oncoming train, he was struck and hurled 40 feet, falling almost at the feet of his father and mother.

Workers Donate Pay To Aid Trolley Line

WHEELING, W. Va., Jan. 4.—(INS)—Reconstruction of the Wheeling Traction Company transportation line between Bellaire, O., and Shadyside appeared certain today when company employes offered to donate two days pay to the reconstruction campaign fund. This combined with money derived from solicitations will be used in restoring workers who lost their jobs when the line was discontinued.

Make This at Home

Smart School Dress
Pattern 2279
Pittsburgh Sun-Telegraph 15c Practical Pattern

STEP-BY-STEP INSTRUCTION DIAGRAMS GIVEN WITH THIS PATTERN

By ANNE ADAMS

An ideal school frock of matching cotton prints has a slightly molded bodice which joins the flared skirt in deep scallops. The sleeves are cut in one with the bodice and smartly cuffed. You'll find a delightful assortment of these printed fabrics as they are the season's newest contribution to chic.

Pattern 2279 is obtainable only in sizes 6, 8, 10, 12, 14. Size 10 requires 1⅞ yards of 36-inch fabric for skirt and trim, 1¼ yards for bodice. No dressmaking experience is necessary to make this model with our pattern.

Send 15 CENTS in coins or stamps (coins preferred) for each pattern. Write plainly your name, address and style number. BE SURE TO STATE SIZE WANTED.

Send for our FASHION CATALOG. It features the newest in afternoon, sports and house dresses, lingerie, pajamas and kiddies' clothes, accessory and transfer patterns. PRICE OF CATALOG, 15 CENTS. CATALOG WITH PATTERN, 25 CENTS. Address all mail and orders to Pittsburgh Sun-Telegraph Pattern Department, 243 West Seventeenth street, New York City.

1.—Enclose 15 cents in coins.
2.—Write clearly NUMBERS of patterns and SIZE wanted.
3.—Write or print your NAME and ADDRESS plainly.
4.—If you want SUN-TELEGRAPH Style Book, send 10c extra.
5.—Address your request to the
PITTSBURGH SUN-TELEGRAPH PATTERN DEPARTMENT,
243 West Seventeenth Street,
New York City.

Steel Engineers To Study Asbestos

Technical discussion of industrial asbestos friction materials will feature a special session of the Association of Iron and Steel Electrical Engineers in the William Penn Hotel Thursday. Motion pictures of research work will be part of the program with J. W. Hemphill, Jr., leading the discussions.

Can't Enforce Rum Law, Officer Says

DETROIT, Jan. 4.—(INS)—Police Commissioner James K. Watkins, under fire for alleged flagrant holiday violations of the liquor laws, said it was "almost impossible" to enforce the Volstead act in Detroit. He explained:

"Detroit and its citizens are mostly wet. There is little or no respect for the prohibition laws here."

1,500 HEAR SUIT OVER PRIEST

Greek Catholics of the Pittsburgh district, 1,500 strong, milled through the corridors of Common Pleas Court today to attend the hearing on an injunction to restrain the Rev. Peter Molchany from conducting services in St. John's Greek Catholic Cathedral in Homestead.

The injunction was obtained by Bishop Basil Takack of the Pittsburgh diocese, who recently had transferred the young clergyman to St. George's Greek Catholic Church in Aliquippa. The Rev. Molchany refused to leave the Homestead church, of which he is assistant pastor, according to the petition.

3 HANGED, HUNT NURSE'S SUITOR

CHICAGO, Jan. 4.—(INS)—The identity of a nurse maid's sweetheart was being sought by police here today in an effort to solve a triple hanging.

The man was seen leaving the home of Mr. and Mrs. John H. Heindel shortly before Mary Roth, 25, the family maid, hanged the Heindel's two small sons and herself.

When the Heindels returned to their home Saturday night they found their son George, 8 months, hanging from his crib. His four-year-old brother had been hanged from a partition in the nursery, and the maid was found hanging in a basement closet.

JANUARY CLEARANCE ★ ★ SALE!

LINENS . . . at Lowest Prices in 30 Years

Bleached Damask Cloths, size 70x70, pure linen		$2.00 each
Bleached Damask Cloths, size 70x88, pure linen		2.50 each
Bleached Double Dam. Cloths, 72x 72, reg.	$ 6.00	3.50 ea.
Bleached Double Dam. Cloths, 72x 90, reg.	7.50	4.50 ea.
Bleached Double Dam. Cloths, 72x108, reg.	9.00	5.50 ea.
Bleached Double Dam. Cloths, 72x 72, reg.	10.00	5.00 ea.
Bleached Double Dam. Cloths, 72x 90, reg.	12.50	6.25 ea.
Bleached Damask Napkins, pure linen, 18x18, reg. $3.00		$1.50 dozen
Bleached Damask Napkins, pure linen, 22x22, reg. $5 and $6		3.00 dozen
Bleached Double Damask Napkins, 22x22, reg. $7.50		4.50 dozen
Breakfast Cloths, pure linen, colored border, 54x54,		65c ea.
Lunch Sets, colored border, pure linen, Cloth, 53x69 and 6 Napkins, reg. $3		$2.00 set
Colored Dinner Sets, double damask, Cloth, 72x72, regular $13.50		6.75 set
Bleached Turkish Towels, size 18x36		10c each
Bleached Turkish Towels, size 25x48		25c each
Bleached Huck Towels, pure linen, 18x32, reg. 30c,		25c each
Bleached Hemstitched Huck Towels, damask borders, size 18x32, regular 85c and $1.00		50c each
Lady Pepperell Colored Hem Sheets, size 72x108,		$1.75 each
Lady Pepperell Colored Hem Pillow Cases, size 42x38½		50c each
Irish Linen Pillow Cases		50c each
Bleached Pure Linen Toweling, reg. 20c yd.		12½c yd.
Bleached Pure Linen Toweling, fancy colored borders, reg. 25c		18c yd.
Tea Towels, pure linen, colored bordegs, 16x32		6 for 75c
Glass Towels, pure linen, colored borders, 23x34, reg. 50c		35c each

John Martin, Inc.
The Linen Store
EXCLUSIVE LINENS AND HANDKERCHIEFS
Jenkins Arcade . . . Pittsburgh, Pa.

KROGER'S

1932 Values

The rugs are back in place—the pictures are hanging straight again—and after the holiday turmoil—peace and quiet reign once more in the great American home. But at Kroger's all has not been so quiet. We've been scouting around to assemble the whoppingest values we could find to start the New Year right. Here they are. Come early!

Extra Special
Country Club
OATS
Quick Cook
Made under the same specifications as that marketed by the largest oats rollers in the country
2 Great Big 55 ounce pkgs. 25c
3 20 oz. pkgs. 21c

P & G
SOAP
10 bars 31c

MILK
Country Club
Anticipate your needs and take advantage of this special low price. Fits any recipe.
tall can 6c

Fresh Jewel
Coffee
A Blend of Brazil's Finest
3 lbs. 50c

Delicious Fresh
Fig Bars
A Real Treat for Dessert
2 lbs. 19c

Fresh and SMOKED quality MEATS
SWIFT'S SHANKLESS
Smoked Callies lb. 10c
4 to 6 Lb. Average
Round Steak Prime Steer Beef lb. 25c
Bacon Hy-Grade Sliced Dry Cure ½ lb. cello pkg. lb. 19c
Lamb Chops Shoulder Cut . . . lb. 15c
Lamb to Stew . . . lb. 10c
2-lb. KRAUT
1-lb. WIENERS
BOTH FOR 25c

Garden Fresh FRUITS and VEGETABLES
Fancy U. S. No. 1
POTATOES 2 15-lb. pecks 33c
Cabbage . . . . . 6 lbs. 10c
York State—Solid heads.
Spinach . . . . . 2 lbs. 15c
Texas—Clean and green.
Apples . . . . . 6 lbs. 19c
Fancy eating or cooking.
Oranges . . . . . 2 doz. 25c
Many carloads just in from Florida. Medium size.
Grapefruit . . . . 5 for 25c
Large, firm juicy Floridas.

New Year Hi-lites

Country Club
APPLE BUTTER
38-oz. jar 15c

Peanut Butter 33-oz. jar 23c
Tempter Brand—Children love it.
Lux Soap 3 cakes 23c
For toilet or bath.
Jell Powder 4 pkgs. 25c
Fine for dessert.
Princess Fingers lb. 19c
Another of Kroger's fresh cakes.
Wheatena pkg. 23c
For a quick hot breakfast.
Kremel Dessert 2 pkgs. 9c
Ask about penny prize.
Navy Beans 6 lbs. 25c
Choice Michigan picked.
Rice 6 lbs. 25c
Fancy Blue Rose.
Macaroni 5-lb. Box 35c
Spaghetti—5-lb. box 35c.
Sliced Bread loaf 5c
Sliced to please everyone. Unexcelled for toasting or sandwiches. Try a loaf today.

House Cleaning Items
Old Dutch
3 Cans 21c
A Favorite For Years
Soap Powder 2 lge. pkg. 25c
Kroger's big value.
Bowlene . . can 10c
Sanitary toilet bowl cleanser.
Climalene . . lge. pkg. 21c
Water softener—soap saver.
Brooms . . Ea. 35c
Clifton—4-sew.

KROGER'S

● HAVE FAITH IN PITTSBURGH

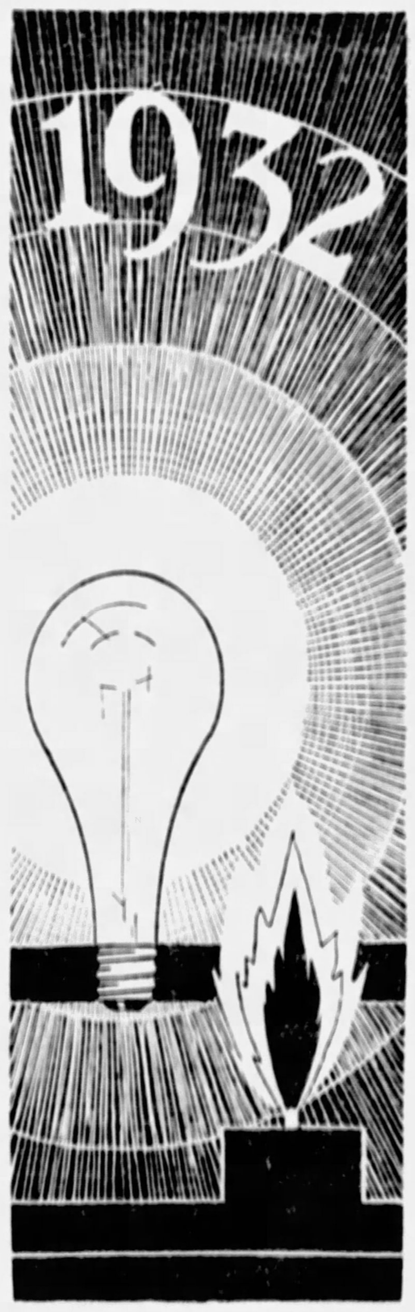

CONFIDENCE

Confidence in things fundamentally sound is the keynote to recovery from such an economic recession as we have just experienced. Pittsburgh, situated in the heart of the world's leading industrial center, is always the first to recover. Its gigantic commercial and industrial enterprises influence buying habits all over the world, and even a moderate upward trend in world markets is enough to promote prosperity here.

Have confidence in Pittsburgh . . . Pittsburgh constantly goes forward! Expansion programs for Pittsburgh enterprises are foretelling now a richer, fuller period of prosperity than we have ever known. Extensive improvement and development plans for 1932, within our own organizations, are indicative of the favorable aspect of the coming year. There is ample cause for all of us to greet the New Year with confidence.

DUQUESNE LIGHT CO.
EQUITABLE GAS CO.

Boy Kills Brother In Play With Gun

MARTINSBURG, W. Va., Jan. 4.—Jesse McDaniel, 12, was shot fatally by his brother, John, 7, at their mountain home late yesterday. The boys were playing with a shotgun.

Grapefruit Bowling Tournament Slated

ORLANDO, Fla., Jan. 4.—(AP.)—Bowling enthusiasts here found slightly green grapefruit made excellent bowling balls for lawn matches, and have arranged to play a tournament with the fruit this week.

MRS. M'CORMICK FIGHTS HOOVER

ROCKFORD, Jan. 4.—In an editorial dictated by its publisher, Mrs. Ruth Hanna McCormick, former congressman-at-large from Illinois, the Rockford Register-Republic today urged that the Republican Party disregard precedent and select a presidential nominee who has "a fair chance of winning."

The editorial declared that President Herbert Hoover is "not a popular leader" and asked "why Hoover should not be freely discussed and impartially weighed as a seeker for public office."

It emphasized confidence for 1932, as expressed by the Democratic leaders, and asked consideration for "hundreds of thousands of Republicans who will either vote against Mr. Hoover or refrain from voting for him." The editorial, recalling what it called the convention steam roller that gave an unpopular candidate the renomination in 1912 with party disaster, suggested that if a "considerable number of Republicans would prefer to have Mr. Hoover step aside as a candidate, the party leaders should select somebody else."

Franco-Soviet Pact Declared in Making

PARIS, Jan. 4.—(AP.)—Pertinax, political writer for the Echo de Paris, said today that negotiations with a view to arranging a commercial treaty between France and Soviet Russia are progressing rapidly despite assertions in other quarters that they are at a standstill.

90 New Cases Put Under Quarantine

The City Department of Health today reports these new cases in quarantine: Scarlet fever, 2; diphtheria, 3; measles, 42; chickenpox, 12; mumps, 9; whooping cough, 3, and pneumonia, 19.

Sniper Kills Man Reading in Home

CLEVELAND, Jan. 4.—(AP.)—Shot twice by a front-porch gunman as he sat reading his paper, Frank E. Patton, 45, a hoisting engineer, died today.

Patton, who often has figured in police news, slumped in his chair last night as his assailant fired five times through a panel window. Two of the shots hit him in the back of the head.

Pictorial Review Ownership Changes

NEW YORK, Jan. 4.—(AP.)—Lee Ellmaker, executive vice president of MacFadden Publications, Inc., announced today he has purchased the magazine Pictorial Review and will become its publisher.

George S. Fowler, first vice president of the Pictorial Review Publishing Company, was associated with Ellmaker in the purchase and will become president of the new company.

Woman Sets Self Afire With Oil, Dies

RIDGELY, Md., Jan. 4.—(AP.)—Saturating her clothing with kerosene, Mrs. Ruth Replogle Mitchell, wife of Lee Mitchell, dairy farmer, set fire to herself yesterday and was so severely burned she died a few hours later in the Easton Hospital. Mrs. Mitchell had been despondent for several weeks because of illness.

Electric Firm Gives Month's Service Free

PENN YAN, N. Y., Jan. 4.—(Universal.)—Every consumer of electricity in Penn Yan today had his January bill, but it was marked "Paid." A note inclosed read:

"The Penn Yan Electric Company wishes you a Happy New Year."

The saving to consumers was $7,500.

(Advertisement)

30 Yrs. Stomach Pain Ends Fast

For thirty years with [illegible] than anything [illegible] Mrs. Emma [illegible] Headache, dizziness, Maker goes [illegible] ends your stomach [illegible] All druggists.

MEETING THE DEMAND FOR *Painless* EXTRACTION

Dental Service

Broken Plates repaired while you wait. Loose plates relined and made to fit tite and look like new.

EACH TOOTH *If I Hurt Don't Pay* **50c** EACH TOOTH *If I Hurt Don't Pay*

ASLEEP OR AWAKE

There is still time for you to join the vast multitude of satisfied people who have had their teeth painlessly extracted at small cost.

Here is a chance to convince yourself that the extraction of teeth without the least pain is actually a FACT, beyond any doubt.

We Do All Branches of Dentistry

DR. SHOR

146 SIXTH ST., CORNER SIXTH AND PENN

PITTSBURGH'S LEADING DENTIST

SHORLITE *Always Open— No Appointment Necessary* SHORLITE

BE SURE YOU ARE IN DR. SHOR'S OFFICE

BRANCH OFFICES—BRADDOCK AND HOMESTEAD, PA.

Official Pittsburgh 111

No. 626.

AN ORDINANCE Amending and supplementing an ordinance entitled "An Ordinance fixing the number of officers and employes of the departments of the City of Pittsburgh, and the rate of compensation thereof," approved January 3, 1911, and the several amendments thereto and supplements thereto.

SECTION 1. Be it ordained and enacted by the City of Pittsburgh in Council assembled, and it is hereby ordained and enacted by the authority of the same, That from and after January 1, 1932, an Ordinance entitled, "An Ordinance fixing the number of officers and employes of the departments of the City of Pittsburgh, and the rate of compensation thereof," approved January 3, 1911, and the several amendments thereof and supplements thereto, shall be and the same is hereby amended and supplemented as hereinafter set forth.

That Section 2, Chapter of said ordinance, shall be and the same is hereby supplemented by the addition of the following lines:

Budget Inspector ..... $3,000.00 per annum
Accountant ..... 1,800.00 per annum
Stenographer ..... 1,320.00 per annum

That Section 3, Mayor's Office of said ordinance, shall be and the same is hereby amended by the elimination of the following lines:

Chief Clerk ..... $2,700.00 per annum
Chief Accountant ..... 3,000.00 per annum

That those lines of said Section 3 which read as follows:

Mayor's Secretary ..... $3,000.00 per annum
Accountant ..... 1,800.00 per annum
Seven Clerks, Traffic Court ..... $1,812.00 each per annum
Six Typists, Traffic Court ..... $1,260.00 each per annum

shall be and the same are hereby amended to read as follows:

Mayor's Secretary ..... $4,500.00 per annum
Accountant ..... 3,000.00 per annum

That said ordinance shall be and the same is hereby amended by the elimination of Section 4, Mayor's Office—Municipal Garage and Repair Shop.

That Section 6, Mayor's Office—Supervisor of City Stables, of said ordinance, shall be and the same is hereby amended by the elimination of the following line:

Veterinary Surgeon ..... $1,176.00 per annum

That said ordinance shall be and the same is hereby amended by the elimination of Section 7, Department of City Development.

That those lines of Section 8, Department of City Controller of said ordinance, which read as follows:

Deputy Controller ..... $4,500.00 per annum
Chief Accountant ..... 3,600.00 per annum
Supervisor of Revenues ..... 3,300.00 per annum
Two Stenographers ..... $1,320.00 each per annum
Two Bookkeeping Machine Operators ..... $1,320.00 each per annum
Business Machine Operator ..... $1,260.00 each per annum
Business Machine Operator ..... $1,200.00 each per annum
Business Machine Operator ..... $1,140.00 each per annum
Bookkeeper-Machine Operator ..... $1,320.00 each per annum
Bookkeeper-Machine Operator ..... $1,260.00 each per annum
Bookkeeper ..... $1,320.00 each per annum
Bookkeeper ..... $1,260.00 each per annum
Bookkeeper ..... $1,200.00 each per annum
Bookkeeper ..... $1,140.00 each per annum
Cashiers, as needed ..... $120.00 each per month
Clerks, as needed ..... $120.00 each per month
Clerks, as needed ..... $100.00 each per month
Typists, as needed ..... $120.00 each per month
Typists, as needed ..... $100.00 each per month

That said ordinance shall be and the same is hereby amended by the elimination of Section 9, Department of City Development.

That those lines of Section 9, Department of City Controller of said ordinance, which read as follows:

Deputy Controller ..... $4,500.00 per annum
Chief Accountant ..... 3,600.00 per annum
Supervisor of Revenues ..... 3,300.00 per annum
Two Stenographers ..... $1,320.00 each per annum
Two Bookkeeping Machine Operators ..... $1,320.00 each per annum
Business Machine Operator ..... $1,260.00 each per annum
Business Machine Operator ..... $1,200.00 each per annum
Business Machine Operator ..... $1,140.00 each per annum
Bookkeeper-Machine Operator ..... $1,320.00 each per annum
Bookkeeper-Machine Operator ..... $1,260.00 each per annum
Bookkeeper ..... $1,320.00 each per annum
Bookkeeper ..... $1,260.00 each per annum
Bookkeeper ..... $1,200.00 each per annum
Bookkeeper ..... $1,140.00 each per annum
Cashiers, as needed ..... $120.00 each per month
Clerks, as needed ..... $120.00 each per month
Clerks, as needed ..... $100.00 each per month
Typists, as needed ..... $120.00 each per month
Typists, as needed ..... $100.00 each per month

shall be and the same are hereby amended to read as follows:

Deputy Controller ..... $4,500.00 per annum
Chief Accountant ..... 3,600.00 per annum
Supervisor of Revenues ..... 3,300.00 per annum
Two Stenographers ..... $1,320.00 each per annum
Two Bookkeeping Machine Operators ..... $1,320.00 each per annum
Business Machine Operator ..... $1,260.00 each per annum
Business Machine Operator ..... $1,200.00 each per annum
Business Machine Operator ..... $1,140.00 each per annum
Bookkeeper-Machine Operator ..... $1,320.00 each per annum
Bookkeeper-Machine Operator ..... $1,260.00 each per annum
Bookkeeper ..... $1,320.00 each per annum
Bookkeeper ..... $1,260.00 each per annum
Bookkeeper ..... $1,200.00 each per annum
Bookkeeper ..... $1,140.00 each per annum
Cashiers, as needed ..... $120.00 each per month
Clerks, as needed ..... $120.00 each per month
Clerks, as needed ..... $100.00 each per month
Typists, as needed ..... $120.00 each per month
Typists, as needed ..... $100.00 each per month

That said ordinance shall be and the same is hereby amended by the elimination of Section 11, Department of City Controller of said ordinance, which read as follows:

Deputy Controller ..... $4,500.00 per annum
Chief Clerk ..... 3,000.00 per annum
Clerks, as needed ..... $120.00 each per month
Clerks, as needed ..... 100.00 each per month
Clerks, as needed ..... 100.00 each per month

That the line of Section 11, Department of Law of said ordinance, which read as follows:

Chief Clerk ..... $3,000.00 per annum
Clerks, as needed ..... 120.00 each per month
Clerks, as needed ..... 100.00 each per month

shall be and the same are hereby amended to read as follows:

Chief Clerk ..... $3,000.00 per annum
Clerks, as needed ..... 120.00 each per month
Clerks, as needed ..... 100.00 each per month

That the line of Section 11, Department of Law, Bureau of Public Improvements, of said ordinance, which reads as follows:

Superintendent ..... $3,000.00 per annum

shall be and the same is hereby amended to read as follows:

Superintendent ..... $3,000.00 per annum

That Section 12, Department of Public Safety, Bureau of Fire, of said ordinance, shall be and the same is hereby amended by the elimination of the following lines:

Chief Engineer ..... $3,600.00 per annum
Assistant Chief Engineer ..... 3,000.00 per annum
Assistant Chief Engineer ..... 3,000.00 per annum
Assistant Chief Engineer 3,000

FILM SHOCKER :-: Studio Will Produce Another Thiller :-: AMUSEMENTS :-: News and Notes About Stage and Screen

James Whale Has Two Hits At Box Office So His Bosses Like Him

By HARRISON CARROLL

HOLLYWOOD, Jan. 4

Having acquired a taste for shockers while directing "Frankenstein," James Whale has sold Carl Laemmle, Jr., on another thriller.

It is "The Old Dark House," J. B. Priestley's novel of mystery and murder.

Universal's scenario department is now at work on the story and production will start as soon as [illegible] completed. "The Impatient Maiden." This director stands high in his studio's favor right now. His two pictures, "Waterloo Bridge" and "Frankenstein," have been box-office hits all over the country.

Laemmle Jr.

Ever since Clark Gable's phenomenal rise to popularity, the fan magazines have been bothering him for his life story.

The other day he was contacted by an unusually persistent writer. After the scribbler had gone Gable shook his head.

"I only hope people will be as interested in my future as in my past," he exclaimed fervently.

LATEST GOSSIP

Bert Wheeler is running around these days with Jesse Carroll. His separation from his wife is the friendly [illegible]. Among other things, she "owns the family lowa car. . . . Walter Ramsey, western editor of "Silver Screen," and Dorothy Manners, fan magazine writer, will be married in April. Both people are planning many parties for John McCormack's concert tomorrow and for Doris Kenyon's song-recital on January 12. Frederic March is allowing Paramount to use the likeness of his father for a scene in "The Black Robe." Henry Barndollar, stage artist, painted the portrait from a photograph. . . . Joseph Steele, publicity man for Richard Barthelmess and author of a series of magazine articles on Hollywood, now emerges as a motion picture producer. He has completed a three-reel featurette, "Gaunt."

Doris Kenyon

Milstein in Concert Tuesday Night

Nathan Milstein, Russian violinist, will give the fifth Mary Beegle concert in Syria Mosque tomorrow evening. His program will include the Vivaldi Sonata in D major, the Bach Sonata in G minor for violin, Prelude and Allegro, by Pugnani, arranged by Kreisler; Melodie by Gluck; Tarantella and Chant de Roxanne by Szymanowski; and Variations and Polonaise by Weber, arranged by Samuel Dushkin.

Friday evening in Carnegie Music Hall, Mary Wigman, dancer, will appear for the first time in Pittsburgh.

THEATER CLOCK

NIXON: Vivienne Segal in "The Chocolate Soldier." Matinees Wednesday and Saturday at 2:15 p. m. Nightly at 8:15 p. m.

ALVIN: Eugene O'Neill's "Strange Interlude." Daily at 5:45 p. m.

PENN: Greta Garbo in film, "Mata Hari." Daily at 10:23 a. m., 12:42, 3:09, 5:30, 7:57 and 10:24 p. m. Billy House on stage.

STANLEY: Marian Marsh in film, "Under Eighteen." Daily at 10:24 a. m., 1:55, 3:26, 5:47, 8:18 and 10:38 p. m. Buddy Rogers on stage.

WARNER: Winnie Lightner in film, "Manhattan Parade." Daily at 10:30 a. m., 12:13, 2:13, 4:13, 6:13, 8:13 and 10:13 p. m.

FULTON: Janet Gaynor and Charles Farrell in film, "Delicious." (Second week.) Daily at 11:03 a. m., 1:14, 3:25, 5:36, 7:47 and 9:58 p. m.

DAVIS: Marilyn Miller in film, "Her Majesty, Love." Daily at 12:05, 2:07, 4:09, 6:11, 8:13 and 10:15 p. m.

HARRIS: Lew Ayres in film, "Heaven on Earth." Daily at 11:20 a. m., 1:35, 3:50, 6, 8:12 and 10:25 p. m. Vaudeville on stage.

ENRIGHT: Boris Karloff in film, "Frankenstein." Daily at 12:40, 3:12, 5:28, 8 and 10:32 p. m. Vaudeville on stage.

SHERIDAN SQUARE: Jackie Cooper and Wallace Beery in film, "The Champ." Daily at 1:39, 4:21, 7:49 and 10:18 p. m. Vaudeville on stage.

AVENUE CINEMA: "Comrades of 1918." German war film. Daily at 1:30, 3:30, 5:30, 7:30 and 9:30 p. m.

ACADEMY: "Kuddling Kuties." Burlesque show. Twice daily, 2:15 and 8:15 p. m.

'Frankenstein,' Stage Acts in Enright

"Frankenstein," featuring Boris Karloff, is the current film in the Enright. The stage offers five new acts of vaudeville. "Frankenstein," film about the scientist who created a monster, recently played for three weeks downtown.

Five Vaudeville Acts; Ayres in Harris

Lew Ayres came to the Harris screen Saturday in "Heaven On Earth." Anita Louise has the heroine role. Primrose Semon, wisecracking comic, tops the stage vaudeville. There are four other acts.

FILMLAND.

WARNER BROS. THEATRES

STANLEY
NOW!
The Famous Young Screen Star
'BUDDY' ROGERS
IN PERSON
in DICK POWELL'S
Broadway New Year Stage Revue
ON SCREEN
MARIAN MARSH
in "UNDER 18"
with Regis Toomey—Warren William
25c Till 1 P. M.
STARTS FRIDAY
JAMES DUNN
IN PERSON

ENRIGHT
LAST 2 DAYS!
"FRANKENSTEIN"
Universal's Eerie Drama of a Mad Scientist Who Created a Monster!
BORIS KARLOFF
on Stage VAUDEVILLE
25c Till 1 P. M.
5 BIG ACTS—Direction of Willie, West & McGinty
Hyde, Verona & Co.
Colby Murray Revue and Two Other Big Acts

WARNER
NOW!
The Fastest, Funniest Comedy Since "Gold Diggers of Broadway"
"Manhattan Parade"
Featuring WINNIE LIGHTNER
CHARLES BUTTERWORTH
SMITH & DALE
Rowell Sisters
In "Close Harmony"
25c Till 1 P. M.
Starts Saturday! "Dr. Jekyll & Mr. Hyde"

DAVIS
NOW! A Merry Feast of Romance and Fun
MARILYN MILLER
with BEN LYON in
"HER MAJESTY LOVE"
With The Four Horsemen of Lafayette
W. C. FIELDS LEON ERROL Ford Sterling Chester Conklin
25c Till 1 P. M.
Extra: Also Vaudeville in "Peeping in Wales"

HARRIS
NOW! On Screen!
A Terrific, Dramatic, Spectacle!
LEW AYRES in
"Heaven on Earth"
With Anita Louise
On Stage VAUDEVILLE
Five Tremendous Acts
Headed by
PRIMROSE SEMON
"Queen of Wisecracks"
Bobby Burns — Four Bobcats and Other Big Acts
25c Till 1 P. M.

Locked Up

Sylvia Sidney is a behind-the-bars heroine in "The Ladies of the Big House," film coming to the Stanley Friday.

FILMLAND.

CINEMA 800 LIBERTY AVE. "Comrades of 1918" Astounding! Dramatic! Aft., 25c; Nite, 50c. AT. 6388

GARDEN Wallace Beery and Jackie Cooper in "THE CHAMP"

TRIANGLE EAST LIBERTY Will Rogers in "Ambassador Bill"; also "Chinatown After Dark"

BRUSHTON THEATRE Double Bill—Paul Lewis in "BELOVED BACHELOR" and Ina Claire in "REBOUND"

LIBERTY Penn & Shady Montrose 1681 Richard Dix, Shirley Grey "Secret Service" Aft. and Eve., All Seats 25c, Children 10c

Title Role

Marie Dressler, veteran and talented actress, has the title role in "Emma," comedy drama, opening Friday in the Penn.

Metro News Features Volcano

THE GLOBE TROTTER

Mount Kilauea, Hawaii's famous volcano, is erupting again and pictures of the awe-inspiring spectacle are presented in the current issue of Hearst Metrotone News, now being seen in the Penn, Fulton and other theaters, with a vivid description by the Globe Trotter. With Kilauea on a rampage, Mauna Loa, sister volcano, which spread death and destruction over the island four years ago, is smoking and threatening to join her companion in a new outbreak. Thousands of natives are fleeing their mountain homes.

President Hoover is greeted by 750 members of the National Newsboys' Association, sponsored by the Hearst newspapers of Washington, in an impressive ceremony on the White House grounds. The boys arrive with their own band and after their spokesman reads a New Years message, the President is presented with a badge of membership. He thanks the boys for their expression of good will.

New Year's celebrations are shown in Havana, Cuba, and at Lake Placid, N. Y. Thousands of Americans have gone to the Cuban capital for the holidays, and Hearst Metrotone News shows them celebrating in the Cuban-esque manner. At Lake Placid old-fashioned sleighs with four horses attached glide through the glittering mantle that covers the ground. There are also scenes on the tobogran slide.

Santa Claus left a live lion cub, 5 months old, in the stockings of Betty and Bobby Bench, 3 and 7 years old, of Long Beach, Cal.

King Victor Emanuel, of Italy, attends the final exhibition of the graduating class of the Tor di Quinto cavalry school at Rome, where the riders vie in feats of daring as they send their mounts over terrific obstacles.

Unusual pictures come from Spandau, Germany, where members of the Reichswar show how carrier pigeons do their bit in war time. They carry automatic cameras attached to their breasts with which pictures are made as they fly over the "enemy lines."

Plays, Players and By-Play

By WILLIAM J. LEWIS

"Sevening in the Nix." "The Chocolate Soldier" will be restored to life by a dose of Vivienne Segal and Charles Purcell, and we'll say they are not hard to take. Wednesday and Saturday afternoons as usual are for folks who want to go places and see things in the daytime.

Small Timer says cakes are the cause of all the evidence of vitality, vigor and vim we see in faces of the gals—cakes of rouge.

* * *

"Strange Interlude" comes to the Alv. at 5:45 afternoon. According to the schedule, the actors will stop acting at 7:50 so the customers can go out and bite something. Assuming that hunger will have been appeased by 9 action will then be resumed on the stage and will be continued until Eugene O'Neill's famous nine-act drama has come to an end. Mabel Julienne Scott plays the Nina Leeds role this time. The production has played two engagements in Chi. this season.

* * *

Small Timer says the average New Year resolution is like a kiss over the telephone—all sound and no power.

* * *

You know that in "A Christmas Carol" Dickens stresses the fact that Jacob Marley is dead. Unless that is understood nothing marvelous can come from the story. So, in this little one tale please remember that Ray D. Owen is the principal character. Westinghouse is entertaining newspaper boys at the first of the Westinghouse salutes to great industries. There has been a little speech of explanation and the wireless set is going. Enter Harvey Gaul, the world's breeziest critic of the drama, a little late for the preliminaries, but very cheerful despite that. He takes a seat near the cigarets. He makes a friendly remark to a table neighbor, who appears strictly non-interested. Nothing like that has ever happened to Harvey before. So he gets up, with determination just oozing, and turns off the radio!

* * *

Small Timer says the silk-worm should be called Charity because it covers a multitude of shins.

FILMLAND.

SHERIDAN
STARTS TUESDAY
RKO 25-40
KEITH VAUDEVILLE
SAMPLES OF 1932
A New Musical Revue With
JOE NIEMEYER
SOUTHERN GAIETIES
with FRANK A. FORMAN, JOSIE CAROLE, BERNICE JAMES and FORMAN BOYS
And Two Other Acts
ON THE SCREEN
Jackie TIBBETT
The Cuban LOVE SONG
RKO PATHE NEWS
LAST TIMES TODAY
WALLACE BEERY 'THE CHAMP'
JACKIE COOPER
and R-K-O KEITH Vaudeville

FILMLAND.

FULTON NOW
2ND BIG WEEK
PRESENTING
JANET GAYNOR
AND
CHAS. FARRELL
with EL BRENDEL
in The Sweetest Love Story Ever
"DELICIOUS"

LOEW'S PENN
JANUARY FESTIVAL OPENING HIT!
Greta GARBO
Ramon NOVARRO
in "MATA HARI" with
Lionel Barrymore and Lewis Stone
ON STAGE
BILLY HOUSE
in a Big Capitol Theatre, N. Y. Revue
With the 3 JACKS, TERRY GREEN, THOMAS COFFEE, LEA PENMAN
To 12:30—25c; 12:30 to 6—35c; Eves. etc.; Children 25c at All Times.
STARTS FRIDAY Marie Dressler in "EMMA"

A WORD TO THE WISE WOMAN...

● A New Series of Talks and Demonstrations Is Starting in **UTILITY HALL**

IF you are familiar with the classes which are being given by a staff of Home Economics Experts in Utility Hall, you will be glad to hear that a new series starts January 4. Just in case you don't know—the classes are free and open to anyone. Come to one or all of them . . . you'll get some new ideas . . . you'll find new ways to do old tasks that will make housekeeping more exciting.

PROGRAM FOR THE NEW YEAR

Lamp Shade Making

● MONDAYS and FRIDAYS, 2:00 P. M.
THURSDAYS, 6:15 P. M.

Radio Broadcast

● TUESDAYS and THURSDAYS, 4:00 P. M.
Station WCAE

The Modern Homemaker

● THURSDAYS, 2:00 P. M.

JANUARY 7. Quick Breads
14. Fish Cookery
21. Vegetables, Hot and Cold
28. A Quickly Prepared Dinner

FEBRUARY 4. When to Serve Waffles
11. Meat Cookery
18. The Casserole Way
25. Cheese and Egg Dishes

MARCH 3. Stunts with Dough
10. Better Cakes
17. The Family Luncheon
22. Request Program

When The Busy Woman Entertains

● MONDAYS, 7:30 P. M.

JANUARY 4. Stunts with Cheese
11. Economy Dinner
18. Quick Breads
25. Soups and Accessories

FEBRUARY 1. Fancy Yeast Doughs
8. Meat Cookery
15. A Fish Story
29. Buffet Supper

MARCH 7. When Dublin Smiles
14. Desserts Hot and Cold
21. Request Program

The Hostess Series

● TUESDAYS, 2:00 P. M.

JANUARY 5. Stunts with Cheese
12. Quick Breads
19. Sunday Night Supper
26. Soups and Accessories

FEBRUARY 2. Economy Entertaining
9. Meat Cookery
16. A Fish Story
23. Pies and Pastry

MARCH 1. Party Breads
8. When Dublin Smiles
15. The Dinner Party
22. Request Program

UTILITY HALL

EQUITABLE GAS CO. — DUQUESNE LIGHT CO.

435 SIXTH AVENUE — GRant 4300 . . . Line 403

WALTER WINCHELL
On Broadway

(Trade Mark Registered). Copyright, 1932, Daily Mirror, Inc.

Torch Song

"Because, O God! because he loved me once,
Because, sometimes, he speaks aloud my name,
The moon, for her, has hidden its fair face,
Her heart is racked with grievous, torrid flame.

"Because, long years ago, he held me close
And thought, perhaps, that I was comely made,
And sought for love in arms that weren't hers,
Is this the reason she is so afraid?

"Doesn't she know? I thought all women knew,
That man is always seeking new delight,
And the past, what can it ever hold for him
But apoline dreams of Midsummer's Night?

"Oh, take the present, let the past go by,
Take all the pulsing moments while you may,
No memory can ever bring them back,
And nothing matters but the living day!"

—R. P. S.

Sid Parrygraph

"And may all your children become acrobats — and be snubbed by stage hands!"

Heheheh

New York is to have a new subway—and Izzy Elinson says he'd like to be the first passenger—just so he can see what those ads look like without mustaches.

Never Thought of That!

Dr. E. Luezato says:

"Apropos the gag about Hoover asking Mellon for a nickel to phone a friend and Mellon replied: 'Here's a dime—call up both of them!'—I'd like to know Mr. Winchell—just who are those two friends?"

Novelty

The only thing different on Broadway these days is an honest man. He wears darkened spectacles and his shirt front reveals a sign which reads:

"Please Help. Almost Blind."

Post Mortem Scoopee

For several years a well-known local editor has been collecting data to prove that many current works of art, books, plays, etc., are not created by the persons to whom the credit is given, but unknowns who get little money and no glory. One prominent authoress, he asserts, never wrote a line in her life, and he claims to have documentary proof.

He has never revealed any of the names, but has incorporated the whole story in his will — over 400 pages long, and insists upon waiting until death puts him beyond the reach of criticism or libel suits.

Origin

The new and popular type of warbling ditties made famous by Cab Calloway, of Rochester, Baltimore and Harlem, is called "Scat Singing" (ho-dee-doh—hi-dee-dye) and comes from "Scat!" to shoo pussy-cats.

The singing is like the howling of cats, hence the name. The first "Scat-Singing" contest, incidentally, will be held at a dance hall on Broadway in January. Calloway will win without trying. Lay you 20 to 1.

Of All Answers!

Harry Hershfield told a gag in 1918. It made the rounds and still is amusing, but it is stale.

George Jessel now uses it and claims it as his own, and Hershfield was so advised. He put up a squawk.

Jessel's lawyer, however replied:

"My client only claims the revival rights!"

O, Mr. Wilstach!

Suggested for the Best Similes of the Year: Sidney M. Davis: As improbable as a racketeer suffering from senility . . . Patricia Kelley: There are as many platinum blonds on B'way as there are teeth in a fine-comb . . . G. S.: As talkative as a chambermaid (darn 'em!) outside your hotel room door at noon on Sundays! . . . Bert Lytell: Punctual as a radio appointment and envious as Fanny Ward's schoolgirl chums.

Special Dinner Session On Show Boat

During the engagement of "Strange Interlude" this week in the Alvin a special dinner program will be offered nightly on the Show Boat. Meals will be served beginning at 6 p. m.

Mack Sennett to Star Bing Crosby

Mack Sennett is said to be planning two comedies to be produced in New York and to star Bing Crosby, radio star.

AMUSEMENTS.

NIXON Tonight 8:15 MATS. WED. AND SAT.
The Popular Musical Comedy Stars
Vivienne SEGAL and Charles PURCELL
In Oscar Straus' Charming Operetta
THE CHOCOLATE SOLDIER
Unexcelled Cast of Principals
Brilliant Ensemble—Special Orchestra
Nights ..... 50c to $2.50
Wed. & Sat. Mats. ..... 50c to $1.50
NEXT WEEK—Seats Thursday
VINCENT YOUMANS PRESENTS
The New Musical Play
SMILING THROUGH
* Herma Terris * Ada-May
* Chas. WINNINGER * Tom POWERS
Nick Long Jr. Michael Bartlett
Dallas Welford Marion Ballou
And a Noteworthy Company of 75
Symphonic Orchestra, Dr. Hugo Riesenfeld, Conductor
Prices Nights $1, $1.50, $2, $2.50, $3
Wed. & Sat. Mat. Thr., $1, $1.50, $2 and $2.50

COMING WEEK JANUARY 18TH
THE THEATER GUILD Presents
The Fourth Production of the Fourth Pittsburgh Subscription Season
EUGENE O'NEILL'S Trilogy
MOURNING BECOMES ELECTRA
Prices, $1 to $4. Mail orders now. Starting 5:30 sharp. Dinner intermission at 7. No matinees.

Shubert ALVIN TONIGHT 8:45 P. M.
O. E. WEE Presents
EUGENE O'NEILL'S Extraordinary Nine Act Drama
STRANGE INTERLUDE
The Pulitzer Prize Play
An ADVENTURE in the THEATRE
CURTAIN 8:45 P. M.
DINNER RECESS, 7:50 to 9
AMAZING PRICES
$2.00-$1.50-$1.00 and 50c

At Last!
A TOPIC THAT HITS EVERYBODY—
THE REAL
HOLLYWOOD AS BURTON HOLMES
Filmed Its Film Folk and Their Homes and Haunts
Travelers Will Treasure It Much Time Will Love It
CARNEGIE HALL, TOMORROW EVE.
Tickets $1.50, $1.00, 50c
A. H. Brackett, 604 Wood St.

Mgmt. E. Tomorrow Evening, JAN. 5
MILSTEIN
$1 to $3 at Heller's, May Beegle, Mgr.
CARNEGIE HALL—THURS. EVE., JAN. 8
WIGMAN World's Greatest Dancer
$1 to $3 at Heller's, May Beegle, Mgr.

ACADEMY 2:15 8:15 MIDNITE SHOW SATS.
Columbia Burlesque
"KUDDLING KUTIES"
With MITZI PHILLIPS and JACK LA MONT

EUREKA VACUUM CLEANER
With Attachments
This Week Only $19.85
Imagine! What a bargain! These big, efficient Eurekas have been thoroughly rebuilt in the Eureka Factory by factory experts, and every single part showing the least wear has been replaced with a new one! Each machine is entirely guaranteed, just like a new one! A COMPLETE SET OF ATTACHMENTS for dusting, cleaning upholstery, drapes, etc., included.
Small Down Deposit, Remainder on Convenient Terms.
HURRY! PHONE TODAY!
FRANK & SEDER

Frank & Seder CHALLENGE SALES

We Challenge You to Match These
Axminster Rugs

9x12 Royal Axminsters, 8.3x10.6 Colonial Wilton Velvets and Yonkers Axminsters, 9 x 15 and 11.3x12 Empire Rugs 17.89

If you've been looking at rugs at all lately . . . you'll realize that the price is amazingly low! Especially when you consider how heavy and rich looking these Axminsters are! Choose from a wide selection of PERSIAN and CHINESE effects in the newest patterns and colorings.

Morning Special
9 to 11 A. M.
$2.95 Wilton Velvet Scatter Rugs $1.35
Durable wool surface with colorful Oriental designs. Slightly imperfect.

Regular $10 to $15 ROOM RUGS $5
A limited quantity . . . come early for best choice. 9x12 Double-face Rugs . . . 4.6x7.6 Seamless Worsteds . . . 27-in. by 11, 12 or 13-ft. Hall Runners and a select group of Apartment Size Plain Wiltons.
Frank & Seder—Fifth Floor

New Year Dress Sale

A Star Savings Event of Our Great Challenge Sales!

A Record Low Price for such lovely dresses! Wake up your winter wardrobe with these lively, BRIGHT Spring frocks bubbling over with chic!

Sizes for Everyone
Misses' 12 to 20,
Women's 38 to 52 and
Half-Sizes 16½ to 26½

2 for $15

Highlights of the Current Mode! Newest, most-wanted styles . . . Print combinations one and two-piece models new Sunday-night frocks Embroideries, New black-and-white . . Dresses for Every Occasion!

Frank & Seder—Second Floor

In Mayfair

—With—

Patricia Pitt

Now that the holiday flurry is over with its galaxy of parties Cupid comes to the fore. Announcement is made by James B. Murdoch, of Glen Arden drive, of the betrothal of his daughter, Ruth Sneathen Murdoch, and George Wildman Ball, son of the Amos Balls, of Evanston, Ill.

Ruth is a graduate of Wooster College and attended art school at Carnegie Tech. Her fiance is a graduate of Northwestern University and at present is studying at the Northwestern School of Law. No date has been announced for the wedding.

* * *

Again many parties for boys and girls were given at Beauty and the Beast appearing at the Nixon Saturday morning under the auspices of the Woman's City Club.

Theater Parties

Among those entertaining were Mrs. Bennett Rodgers, Mrs. George Phelps Rose for her four grandsons Bernie Rose, Billy, Dick and George Frick, Mrs. A. W. Powell, Mrs. W. Darsie, Mrs. John M. Phillips, Mrs. B. R. B. Townsend, Mrs. Frederick Blackburn.

* * *

The National Park Alumnae Association will hear Harry Miller of the Helping Hand organization, at its meeting Friday afternoon at 1 o'clock in the Keystone Athletic Club. Following the luncheon there'll be a bridge with Mary Riley, Elizabeth Ewing and Bessie Hubach in charge.

Marjorie F. Ley's Betrothal Is Announced

Mr. and Mrs. William C. Ley, of Virginia avenue, Ben Avon, announced the engagement of their daughter, Miss Marjorie F. Ley, to George L. Hoagland, Jr., son of Mr. and Mrs. George L. Hoagland, of Watkins avenue, Bellevue, at a dinner party on New Year's Day in their home. No date has been named for the wedding.

* * *

The Mellon Bank Club will hold a cabaret dinner dance in the Hotel William Penn on Tuesday evening, January 12 beginning at 7 o'clock.

* * *

Miss Blanche McKechnie of Bennett street, Homewood entertained in her home on Wednesday in honor of Mrs. George B. Dreistadt, Jr., formerly Miss Ruth DeMatty, of Squirrel Hill. Decorations were in red and silver and covers were laid for eight guests.

Honored At Party

* * *

Mr. and Mrs. Bert Longacre, of San Diego, Cal., are visiting Mr. Longacre's parents, Mr. and Mrs. A. B. Longacre, of Sheridan avenue, East End.

* * *

Miss Jean McIlroy, daughter of Mr. and Mrs. Peter McIlroy, of the Hotel Schenley, entertained in her home recently in honor of Mrs. John E. Barnes, of Logansport, Ind., the former Miss Betty Hausman, daughter of Mr. and Mrs. John W. Hausman, of Morewood Gardens. On New Year's Eve Mr. and Mrs. Hausman entertained with a dinner dance in the Wildwood Country Club in honor of their daughter and son-in-law.

Club News

Honoring its president, Mrs. Marie Tello Phillips, who is also a vice president of the Poetry Society of Great Britain, the local Poetry Society will give a luncheon tomorrow in the Congress of Clubs. Mrs. Phillips' third book, "Ten Thousand Candles," a souvenir of Pittsburgh which is illustrated by Edward Glanmon, young Pittsburgh artist, has just been published.

Mrs. Phillips

Mrs. Phillips is leaving on Wednesday for her winter home at Miami Beach where she will be honor guest at a reception to be given by the Miami group.

* * *

To raise funds for the relief of disabled soldiers and their families the American Legion Auxiliary to Burt Foster Post No. 361 will give a ball and card party tomorrow night in the Penn-McKee Hotel, McKeesport. The affair is being sponsored by 50 prominent families of the town, Mayor and Mrs. George H. Lysle heading the list of patrons. A patriotic tableau, featuring Mrs. J. D. Lutes and Mrs. Bernard Matthews, will open the ceremonies. Specialty dances will be presented by Miss Mary Ann Bloomstead and Harry E. Williams. Mrs. Robert C. Calhoun is general chairman of the affair.

Veterans' Benefit

* * *

Resolved: That a secular university, founded and administered by Jews or established in the United States will be donated by Sydney Lych, Monroe Frumkin, handler, Minnie Myers and Racille Sroloviz at the monthly meeting of the Pittsburgh Chapter of Hadassah, Wednesday in the Y. M. & W. H. A. There will also be a musical program, Miss Gertrude Eser, violinist, offering it with Miss Frances Shiner at the piano.

Hadassah Meeting

* * *

An open guest day will be held Wednesday by the Woman's Club of Carnegie Institute of Technology. Sidney A. Teller is to speak on "Being a Neighbor in a Large City."

Having Guest Day

* * *

The Edgewood League of Women Voters is hearing Miss Blanche Best, of the East Liberty Y. W. C. A. discuss "The Foreign Policy of the United States" at its meeting this afternoon.

The Wilkinsburg League will have its monthly meeting on Wednesday afternoon in the Penn-Lincoln Hotel. Mrs. Mary T. Denman, representative from Westmoreland County, will speak on "State Legislative News."

* * *

Mrs. William M. Cosel, chairman of the international relations committee of the New Castle Woman's Club, and active in the New Castle Parent-Teacher Association and the Council of Jewish Women, will address the Pittsburgh Branch, Women's International League for Peace and Freedom in the Chamber of Commerce.

Mrs. Cosel

* * *

Attorney Leo I. Shapiro will discuss "The Life and Work of Theodore Haril" at the next fireside meeting of Junior Hadassah. It will take place Tuesday evening, January 12, at the home of Miss Bertha Feingold, Phillips avenue, and will be open to members and friends of the junior chapter.

* * *

Dr. John R. Conover, Allegheny County director of health, is to speak before the Healthy Colony Club tomorrow afternoon in the Congress clubhouse. Mrs. Walter P. Smart is soloist and the afternoon's aides are Mrs. Louis W. Sperber, Mrs. John J. Callahan and Mrs. Thomas S. Loring.

Health Colony

* * *

Electa Chapter, No. 51, Order of the Eastern Star, will observe its twenty-fifth anniversary with a banquet, dance and card party in McCreery's on Wednesday evening, January 13. Miss Wilma Wagler is chairman of arrangements.

* * *

Mrs. W. A. Thompson will have a meeting of her ways and means committee of the Outlook Alliance tomorrow to arrange for a social affair at Mrs. R. G. Dorrance's home, Wilkins avenue, on January 28. Mrs. E. B. Heyser, president of the club, has called a board meeting for 10 o'clock Thursday morning.

* * *

The Women's Club of Mt. Lebanon will begin the new year this afternoon with two departmental meetings. At the dramatic department meeting, with Mrs. C. G. Platz, Parkway drive, a review of "Allison's House" will be given by Ray Hurd.

Mrs. J. H. Newlon, of Cedar boulevard, will have the travel league meeting, and the study will be of the Holy Land.

* * *

A benefit card party will be held Thursday night in the El Tower Hotel by the Beth Shalom Junior Sisterhood. Miss Anne Berman, chairman, is being assisted by Miss Leah Kramer, co-chairman, and Miss Rose Slesinger is looking after reservations.

Patricia Pitt's Sprightly Comment on Pittsburgh's Society Events

CLUB TO HOLD BOOK DAY

MISS MARIE LOUISE BICKFORD MISS SYLVIA ROBERTSON

EXCLUSIVE PHOTO BY PITTSBURGH SUN-TELEGRAPH STAFF

Two members of the younger set who'll settle down to informal parties and philanthropic work now that the formal winter season in Pittsburgh's uppermost society circles has waned.

College Members To Contribute Volumes

One of the most unusual events of the College Club this month will be the book party to which the junior activities committee is asking club members to "be a book and bring a book," on January 12. The books which are donated will go to the circulating library. There will be prizes of course, for the human books, and one for the member guessing the identity of the masked speaker, who is to talk on "The Three Worst Mystery Stories of the Year."

"The Romance of Pittsburgh's Industry," "Drama From the Actor's Viewpoint," "Old Coverlets and Quilts," "European Gypsies," are the extremely diverse topics which the club will hear discussed at the Friday afternoon meetings during January. This week H. W. Graham, head of the metallurgical department of the Jones & Laughlin Steel Corporation, will give the talk, which will be illustrated by unusual motion pictures showing the spectacular processes of the industry.

George W. Smith, of Carnegie Institute of Technology, will give the drama talk next week and will also read Barrie's little play, "The Will." Mrs. Roswell H. Johnson's talk concerning the quilts and coverlets is dated for the twenty-second and the members are asked to bring their ancestral beddings and to be prepared to give information about them. Andrew A. Marchbin, a native of Switzerland, who has lived among gypsies in order to study them, will sum up the results of his study when he speaks before the club the last Friday of the month.

* * *

Tomorrow evening in the Penn-Lincoln Hotel the Wilkinsburg Business and Professional Women's Club will sponsor a recital of compositions by Marianne Genet, local musician. A quartet composed of Charles W. Hall, Aden L. Lother, Herbert Rhinehart and Brabazon Rutherford will be included among those presenting the program.

* * *

Mrs. David Wilson Kuhn, first vice president of the Alliance Francaise, will be hostess at a library tea in her Woodland road home Saturday afternoon. Also on the January calendar of the Alliance is a reunion of the Group des Causeries, for which Mrs. Samuel E. Drescher, of South Negley avenue, will be hostess on January 18.

The evening lecturer for this month is Prof. Andre Morize, of Harvard University, who will speak Wednesday night, the twenty-seventh, in the Twentieth Century Club.

NEW ENSEMBLES DESTINED FOR GREAT POPULARITY

Sketched in Paris

Paris Bureau,
Pittsburgh Sun Telegraph.

PARIS, Jan. 4. — The assembling of new ensembles goes on apace, nearly every house in Paris having decided to play the ensembles for a winner. You will like many of the new models, several having already been purchased for the other side for early spring exploitation. You will find the new models most wearable, extremely simple, but with a wealth of clever detail that belies the apparent simplicity. Both frock and coat are usually linked by an excellent detail of trimming such as pin-tucking or empiecements. Wool is popular for both coat and frock, the frock often using the same weave but in a much lighter weight.

* * *

BY ALL MEANS include such an ensemble in your spring wardrobe requirements. You will find that you will be practically living in it, as it is good for almost any daytime occasion, that is, if you choose a model that is not too elaborate. But then, the overdone type of ensemble is almost all done so far as the smart woman is concerned.

* * *

THE SKETCH today shows a most delectable ensemble, a Philippe et Gaston model. The coat is of black dull-surfaced woolen fabric and is trimmed with fine tucking on the belt and pocket flaps. The flaring sleeves are slashed to the elbow and rows of tucking make a lining trimming. The prettily shaped collar and lower half of the sleeves are richly bordered with black astrakan. A coat of this type could easily be worn with almost any frock, as well as with its own smart stable mate, the black and white frock also depicted. The frock has a bodice of thin white woolen and the same fabric in black forms the skirt. The wrists of the long, tight sleeves are banded in black and vivid green with a heading of pin-tucks just above. This trimming is repeated just above and below the wide leather belt. Intricate piecings at the top of the skirt terminate lower down in two wide box-pleats. The softly tailored note is very obvious in this ensemble, and you will find that it will be a feature of many of the new ensembles making a bid for spring popularity.

(Copyright 1932, King Features Syndicate, Inc.)

Grabowsky's
514 and 516 WOOD STREET

January Sale

DRESSES

The Entire Stock

. . . and many of the Dresses are marked at very much less than Half Price!

Dresses appropriate for every occasion and in all sizes though not a complete size range in every style. You will find

Dresses As Low As $19.50

½ Off

The Entire Stock of

Cloth Coats

without exception . . . reduced

25% TO 40%

Mothers! to reduce your family "Colds-Tax"—use the Vick Plan for Better "Control-of-Colds" in your Home.

NEW LOW PRICES ON SHOES

MOST DRASTIC SALE IN VERNER HISTORY

745 PAIRS
Deb. Shoes
Black and brown suedes, kidskins, and black calfskins in the daintiest of straps, ties and pumps. Evening slippers included.
Formerly $7.50 and $6.45
$4.95
Debutante Shop—Street Floor

779 PAIRS
Vitality Shoes
779 pairs of the nationally known Health Shoes, now radically reduced.
All $5.00 shoes, now $3.85
All $6.00 shoes, now $4.85
First Floor

Buckles
Entire stock Rhinestone and genuine cut steel buckles. 50% off

1500 PAIRS
Men's Shoes
High and low shoes in tan and black calfskin and Scotch grain—medium and winter weight soles.
Bostonian Shoes, plenty of sizes in $8 values, now $5.85
Bostonian Shoes. A fine selection of $10 shoes, now $6.85
Johnston & Murphy Shoes, Broken and discontinued lines of regular $12.50, $15 and $17 shoes, now $9.85
Street Floor

3200 PAIRS
Women's Shoes
This group includes the largest selection and the most desired styles we have ever offered in a clearance. Sizes are broken of course, but they are more complete than usually found in a sale of this type. Black and brown suedes, kidskins, and patent leathers in the smartest of straps, ties, and pumps. Values that literally compel you to buy.
$8.50 and $10 values, now $6.45
$10 and $10.50 values, now $7.85
$12.50, $14.50 and $16.50 values, including shoes of the famous Garside make, now $9.85
Evening Slippers, regular $8.50 and $10 values, now $6.85
Odds and Ends, 232 pairs regular $10 and $12.50 values $4.95
Second Floor

965 PAIRS
Arch Preserver Shoes
Regular $8.50 values, now $6.85
Regular $10 and $10.50 values $8.85
Regular $13.50, $12.50 values $9.85
Odds and Ends, 135 pairs broken and discontinued lines. Regular $8.50 and $10 values, now $4.85
Second Floor

3 Exceptional Hosiery Specials
$1.00 — Regular $1.25 Quality Service Weight "As You Like It" Dultone Lisle Reinforced
74c — Regular $1.00 Quality All-silk "As You Like It" Dultone Chiffon
$1.19 — Regular $1.65 Quality All-silk "As You Like It" Sheer Dultone Chiffon
NEGRITA (Dark Brown), SMOKE-TONE (Silver Bronze), DUSK (Medium Grey), TAHITI (Autumn Brown), PASEO (Neutral Beige).
Mail and Phone Orders Filled. ATlantic 5916.
First and Second Floors

700 PAIRS
Jr. Deb. Shoes
Sizes 2½ to 7
An immense selection of dress, sport and play shoes in patent leather and tan and black calfskin at unheard-of reductions for shoes of equal quality.
Regular $5 and $6 values, now $3.95
Regular $6.50 values, now $4.95
Regular $7 to $8 values, now $5.85
Third Floor

2100 PAIRS
Children's Shoes
Junior-Misses, sizes 11 to 3
Regular $5 and $5.50 values, now $4.45
Regular $6 values, now $4.95
Children's Shoes, sizes 8½ to 11
Low shoes, regular $4 values, now $3.45
High shoes, regular $5 values, now $3.95
Infants' Shoes, sizes 5 to 8
Low shoes, regular $3.50 values, now $2.95
High shoes, regular $4 values, now $3.45
Third Floor

465 PAIRS
Boys' Shoes
Sturdy shoes of strong, husky leathers. Plenty of styles in black and tan and a good run of sizes.
Regularly $4, now $2.95
Regularly $5 and $6, now $4.45
Third Floor

Extra Seating
Store Opens 8:30 a. m.
SHOP EARLY
VERNER
Extra Salespeople
249 FIFTH AVENUE

Grandmother's—Delicious

DOUGHNUTS

Made from the purest ingredients and deep fried in melted Crisco to a tempting golden brown. Try a dozen for breakfast or have them handy for the children's between meals lunch. Buy them fresh daily at your nearby A&P Store.

doz **19c**

Carton of 6 for 10c

A&P ESTABLISHED 1859 "WHERE ECONOMY RULES"

(Personal)

In times like these when money isn't as plentiful as it might be, the old superstition that the best food must be high in price is wearing pretty thin.

For now that women are thinking harder about getting their money's worth, more and more of them are wending their way to A&P stores. And once there, they simply can't believe that good food is expensive.

OUR DAILY FOOD

A daily radio program of pertinent food facts interestingly told by Col. Goodbody and Judge Gordon. Tune in WCAE at 9:45 a.m. and KDKA at 10:30 a.m. each weekday.

WEEKLY GROCERY VALUES

Fresh Butter Brooks' Pride Country Roll Style — lb **29c**

April Eggs Every Egg Guaranteed — doz **21c**

Campbell's Beans Nationally Known for Fine Flavor — 4 cans **25c**

Log Cabin Syrup A Delicious Spread for Pancakes — 2 cans **45c**

Super Suds For Quick Dish Washing — 3 pkgs **23c**

Octagon Soap Buy for Quality—Save Wrappers for Premiums — 10 cakes **47c**

FRESH QUALITY MEATS

Lamb Chops Shoulder Cut — lb **15c**

Stewing Lamb, 2 lbs 15c

Boiling Beef For Soups and Stews — Plate Cuts 2 lbs **25c**

TUES. and WED. SPECIAL

Steaks Sirloin and Round . . lb **27c**

SKINNED HAMS

Super brand. Mildly sugar cured with a delicious smoked flavor. Average weight 10 to 12 lbs. each. Whole or half at this low price ..... Pound **15c**

FRUITS & VEGETABLES

Gathered from the finest producing areas in the country and speeded to A&P stores under perfect refrigeration. You can rely on the flavor and freshness of A&P fruits and vegetables.

Oranges California Navel — Small Size doz **19c**; Med. doz 25c; Lge. doz 35c

Sweet Potatoes Uniform High Quality — 6 lbs **17c**

Grapefruit Rich and Juicy . . 6 for **25c**; Larger Size, 5 for 25c

Beets Serve Buttered as a Delightful Side Dish . . . . . bunch **5c**

Carrots Tender Garden Fresh Vegetable . . . . . bunch **10c**

New Cabbage Firm White Heads . . lb **5c**

PURE LARD

Rendered and Refined

2 lbs **15c**

Soda Crackers	2-lb pkg	25c
Bulk Tea	Mixed—English Breakfast or Basket Fired Japan — lb	33c
Pitted Cherries	Red Sour — can	15c
Spinach	Del Monte — lge can	18c
Sweet Pickles	Menu — qt jar	29c
Sauerkraut	Iona — lge can	8c
Pancake Flour	Sunnyfield — 2 pkgs	15c
Yellow Cornmeal	5-lb sack	15c
White Cornmeal	5-lb sack	15c
Baking Powder	Rumford — lb can	32c
Spanish Peanuts	Su-Su — 2 1/2-lb pkgs	29c
Sultana Syrup	pint jug	19c
Ivory Soap	2 med cakes	15c
Asparagus Tips	Del Monte — sq can	31c

THE GREAT ATLANTIC & PACIFIC TEA CO

ARMS PARLEY FAILURE SEEN

NEW YORK, Jan. 4.—(INS.)—A warning to the American people not to expect too much in the way of accomplishment by the general disarmament conference to be held at Geneva in February was sounded today by Undersecretary of State Castle.

Castle addressed the Women's National Republican Club on a general review of the foreign relations of the United States, particularly during the past 12 years while he has been connected with the Department of State.

He intimated the administration does not expect results from this conference comparable to those obtained from the naval limitations conference held in Washington in 1922 or the London naval conference held in 1930. The reason, he said, was that the United States had little in the way of armaments that it can cast upon the sacrificial altar of world disarmament for the purpose of inducing other nations to follow suit.

ARMY MAN DEAD, WOMAN LINKED

GILROY, Cal., Jan. 4.—(AP.)—The body of Lieut. William J. French, U. S. A., was found near his motor car in a field south of Gilroy yesterday by police directed to the scene by Mrs. Gertrude McEnroe, of Kansas City.

Officers said they believed Lieut. French killed himself. He had been shot through the head. The pistol was found on the running board of his car.

Mrs. McEnroe said French apparently had become insane, and sought to kill them both. She said she fled after he drove his car into a tree. French was on leave from Fort Devon, Mass.

FIRE ROUTS 200 FROM HOTEL

BOSTON, Jan. 4.—(INS.)—Two hundred guests at Hotel Clarendon and scores of occupants of nearby tenement and apartment houses in the south end fled to the street in their night clothes in near zero temperature today as flames raged through Odd Fellows' Hall.

Two firemen were injured and more than a score of others narrowly escaped when they raced down ladders on the Tremont street side of the building just before part of the wall gave way.

The fire, which raged for three hours before being controlled, did damage estimated at $200,000.

Fall's Parole Plea Again Before Board

WASHINGTON, Jan. 4.—(AP.)—Albert B. Fall's plea for parole once more is under active consideration by the Federal Parole Board. The Justice Department said today final action awaits "more information" from the New Mexico State Prison at Santa Fe, where the former Secretary of the Interior is serving a year and a day for accepting a bribe.

An impression that the aged New Mexican will be paroled is discernible here, although without official substantiation.

3 Jailed Officials Penalized $533,000

WILKES-BARRE, Pa., Jan. 4.—(AP.)—Penalties totaling more than a half million dollars were entered today against three former Commissioners of Luzerne County who are serving jail terms as a result of graft convictions.

Surcharge orders amounting to $533,000 were announced by the court this morning against former Commissioners David M. Rosser, Leslie Harrison and Patrick J. Conway. They are in the county jail completing a two-year term imposed for conspiracy and graft in the construction of roads and other county expenditures.

Graham to Open Safety Talk Series

United States Attorney Louis E. Graham will speak on "Safety in Relation to Citizenship" next Monday night in Moose Temple, in the first lecture of the thirteenth annual safety course, sponsored by the Western Pennsylvania Safety Council. Nearly 150 companies of Greater Pittsburgh will sponsor the course.

the trend is toward ajmbels

Tomorrow's the Day

SWEATERS & SKIRTS

These All-Important

"WE"

"Baby" Neck

This sweater takes the wide-eyed way to devastation! 3-color combinations, 34 to 40.

Turtle Neck

In the Garbo manner with very high cor? sage and lacy weave. White or colors, 34 to 38.

Stripes

Are important; diagonal stripes are riotous. Colors are melt-in-your-mouthish! 34 to 42.

EACH 1.95

PANEL

treatment for this rough weave. Black, brown, green, tile, and wine. Sizes 26 to 32.

DEEP YOKE

A becoming type with center pleats in flannel. Black, brown, green, tile. Sizes 26 to 32.

TUCKS

used vertically on box cle. Green, Spanish Tile, Wine, Black and Brown. Sizes 28 to 32.

MEYER JONASSON'S

The Buying Power, Either Total or Per Capita, of the Readers of

THE SUN-TELEGRAPH

Is Greater Than That of the Readers of Any Other Afternoon Newspaper

Radio Programs

4:00 P. M.

WCAE, Sun-Telegraph—Concert.
KDKA—Business News.
WJAS—Bert Lown's Orchestra.
KQV—Thelma Ann and Ray.
WWSW—Mary Dineen, soprano.

4:15 P. M.

WCAE, Sun-Telegraph—Pop Concert (cont'd).
KDKA—Stocks.
WJAS—Bert Lown (cont'd).
KQV—Radio Rascals, Uncle Henry.
WWSW—Betty Ertman, crooner.

4:30 P. M.

WCAE, Sun-Telegraph—Tea Dansante.
KDKA—Market Reports, Johnny Muskrat.
WJAS—Student Federation.
KQV—Dick and Ray.
WWSW—Red Fisher, Hill Billy.

4:45 P. M.

WCAE, Sun-Telegraph—Tea Dansante (cont'd).
KDKA—Jack and Jerry Fox, Hill Billies.
WJAS—Federation (cont'd).
KQV—Billy Baxter, tenor.
WWSW—Leah's Juvenile Pianists.

5:00 P. M.

WCAE, Sun-Telegraph—Sun-Tele Family.
KDKA—Homer and Old-fashioned Quartet.

"Nellie Was a Lady"

Robin Adair ..... Quartet
Oh, You Little Darling ..... Soprano Solo
Nelly Was a Lady ..... Quartet
Simon the Cellarer ..... Bass Solo
Oh, My Darling Clementine ..... Quartet
Kitty O'Day ..... Tenor Solo
Songs My Mother Taught Me ..... Soprano Solo
O Dear, What Can the Matter Be ..... Quartet

WJAS—Asbury Park Orchestra.
KQV—Twilight Reveries.
WWSW—Items of Interest.

5:15 P. M.

WCAE, Sun-Telegraph—Family (cont'd).
KDKA—Old-fashioned (cont'd).
WJAS—Orchestra (cont'd).
KQV—Reveries (cont'd).
WWSW—Book Man, Items (continued).

5:30 P. M.

WCAE, Sun-Telegraph—Swanee Serenaders.
KDKA—Kiddies' Klub, C. A. Wakeman.
WJAS—Uncle Ollie and His Gang.
KQV—Silent until 7:30 p. m.
WWSW—Items (cont'd).

5:45 P. M.

WCAE, Sun-Telegraph—Russ Colombo and His Orchestra.
KDKA—Weather, Sport Review.
WJAS—Wrigley Indians.
WWSW—Items (cont'd).

6:00 P. M.

WCAE, Sun-Telegraph—Empire Room Orchestra.
KDKA—Who's News Today, Dispatch.
WJAS—Sundown Serenader.
WWSW—Music With Your Meal.

6:15 P. M.

WCAE, Sun-Telegraph—Empire Room (cont'd).
KDKA—Dinner Concert directed by Zoel Parenteau.

"The Swan"

Signature ..... Chopin-De Bergerac
Excerpts from ..... Lehar
Moonlight and Roses ..... Lemare
Arranged
Patrouille de Pierrettes ..... Poldini
The Swan ..... Saint-Saens
Arranged
Air De Ballet No. 2 ..... Rosey

WJAS—Don Bigelow's Orchestra.
WWSW—Your Meal (cont'd).

6:30 P. M.

WCAE, Sun-Telegraph—Sports Talk, James J. Long.
KDKA—Dinner Concert (cont'd).
WJAS—Pauline Hardy, pianist.
WWSW—Going Places.

6:45 P. M.

WCAE, Sun-Telegraph—Stebbins Boys.
KDKA—Lowell Thomas.
WJAS—Galbraith Sisters.
WWSW—Children's Corner.

7:00 P. M.

WCAE, Sun-Telegraph—Lumberjacks.
KDKA—Amos 'n' Andy.
WJAS—Myrt and Marge.
WWSW—Schenley Trio.

7:15 P. M.

WCAE, Sun-Telegraph—"Animals That Like to Live With Us," Dr. B. K. Speicher.
KDKA—Jesters.
WJAS—Bing Crosby, baritone.

"I Wouldn't Change You"

Fate Introduced Me to You ..... Band
Between the Devil and the Deep Blue Sea
I Wouldn't Change You for the World ..... Orchestra
All of Me

WWSW—Schenley Trio (cont'd).

7:30 P. M.

WCAE, Sun-Telegraph—Cissie Lamble, contralto; Marie Moss, pianist.
KDKA—Our Family.
WJAS—Boswell Sisters.
KQV—The Studio Recitalists.
WWSW—Behind the Kitchen Door.

7:45 P. M.

WCAE, Sun-Telegraph—The Goldbergs.
KDKA—Newsreel of Hollywood, Fred McAlpin.
WJAS—Quarter-Hour with Morton Downey and Anthon, Wons.

"Indian Love Call"

This Is My Love Song ..... Morton Downey
Rose ..... Orchestra
Je Tire Ma Reine ..... Morton Downey
Rose Marie ..... Orchestra
Indian Love Call ..... Morton Downey

KQV—Recitalists (cont'd).
WWSW—Weather, Rev. Father James A. Cox.

8:00 P. M.

WCAE, Sun-Telegraph—Marimba Band — Paul Gannon, tenor; Raymond Griffin, bass.

Griffing Singe "Trees"

Poppy Valley ..... Poldini
I Got Rhythm ..... Band
Dusk In a Garden ..... Hawkinson
Paul Gannon, tenor
You Don't Know the Music ..... Band
Trees ..... Rasbach
Raymond Griffin, bass
Bill ..... Band
You're My Everything ..... Warner
Paul Gannon, tenor
Lady of Spain ..... Band
The Wings of the Dove Flutter ..... O'Hara
Raymond Griffin, bass
Linda ..... Band

KDKA—Centerville Sketches.
WJAS—The Bath Club — Margaret Sanity interviews Mrs. Jerome Napoleon Bonaparte.

"Do the New York"

Medley from ..... Lucas Parade
Just That Kind
You're My Everything
Time on My Hands
Barbara Maurel
Margaret Sanity and Mrs. Jerome Napoleon Bonaparte
Alice's Holiday
Medley ..... Do the New York
I'm With You
Help Yourself to Happiness

KQV—Three Silver Aces, Phil Cook, tenor.
WWSW—Father Cox (cont'd).

8:15 P. M.

WCAE, Sun-Telegraph—Marimba Band (cont'd).
KDKA—The Inquiring Reporter.
WJAS—Singing Sam.
KQV—Silver Aces (cont'd).
WWSW—Miss Isabelle, soprano.

8:30 P. M.

WCAE, Sun-Telegraph—Lawrence Tibbett, baritone, guest artist; Harvey S. Firestone Jr., guest speaker; Romance of Rubber; William Merrigan Daly's orchestra, male quartet.

"Ol' Man River"

March from ..... Delibes
The Faded Violet ..... Simons
Ol' Man River ..... Kern
Lawrence Tibbett
Believe Me If All Those Endearing Young Charms ..... Moore
Lawrence Tibbett
Toreador Song from "Carmen" ..... Bizet
Lawrence Tibbett

KDKA—Death Valley Days.
WJAS—Kate Smith and Her Swanee Music.

"One of Us Was Wrong"

Georgia
One of Us Was Wrong
I Surrender Dear
Dear Night

KQV—Bide Dudley's Column; Freddy Schmadel's Orchestra.
WWSW—Tommy Tucker's Orch.

8:45 P. M.

WCAE, Sun-Telegraph—William Daly (cont'd).

8:45 P. M.

KDKA—Death Valley (cont'd).
WJAS—The Gloom Chasers—Col. Stoopnagle and Budd.
KQV—Freddy Schmadel (cont'd).
WWSW—Tommy Tucker (cont'd).

9:00 P. M.

WCAE, Sun-Telegraph—Gypsies Dance Orchestra.

"My Wild Irish Rose"

You Knew Me When ..... Stream
(Words by Jack Mahoney)
Lazy Bones ..... Hoagland
My Wild Irish Rose ..... Olcott
Dance Orchestra
By the Lake ..... Tierney
Twelfth Street Rag ..... Bowman
Dance Orchestra and Mixed Quartet

KDKA—Roy Bargy's Orchestra.

"While Hearts Are Singing"

Just You, Just Me ..... Orchestra
Lonely Acres of Land ..... Chappy Brittain
Another Cup of Coffee ..... Kingsbury Boys and Orchestra
This Is My Lucky Day ..... Arlington Band
Waltz from "The Merry Widow" ..... Orchestra
I Promise You ..... Chappy Brittain
I'll Make a Happy Landing ..... Kingsbury Boys and Orchestra
While Hearts Are Singing ..... Pierre Bregman
When the World Was New ..... Orchestra
If You Could Care for Me ..... Chappy Brittain
I Don't Blame You ..... Pierre Bregman
The Birth of the Blues ..... Orchestra
Your Land and My Land ..... Chappy Brittain and Pierre Bregman

WJAS—The Mills Brothers.

"No Foolin'"

Was Wah Gi ..... Orchestra
Moonlight Serenade ..... Glenn Miller
Mr. Paddy ..... Orchestra
Baby, Won't You Please Come Home ..... Band
Dinah

KQV—Startling Detective Stories.
WWSW—Country Store.

9:15 P. M.

WCAE, Sun-Telegraph—Gypsies (cont'd).
KDKA—Roy Bargy (cont'd).
WJAS—Radio Backstage.

"Sleepy Time Down South"

Original Theme ..... Orchestra
Medley from "Rainbow" ..... Orchestra
The Nightmare ..... Band
When It's Springtime in the Rockies ..... Mildred Hunt and Orchestra
When the Blue of the Night ..... Band
Now Sue, for the Last Time ..... Band
Wagner Overtures and Musical Hour

KQV—"Luke and His Uke."
WWSW—Cornell Cooper, tenor; Cora Vroom, accompanist.

9:30 P. M.

WCAE, Sun-Telegraph—Parade of States. "Delaware"—Erno Rapee's Orchestra.
KDKA—Archer Gibson's Ensemble.
WJAS—An Evening in Paris.

"On the Boulevard"

Dearest, It's You ..... Orchestra
To Be Selected ..... Chappy Brittain
Home of Those I Love ..... Kingsbury Boys and Orchestra
Vivent les Grisettes Dansons ..... Pierre Bregman
Since You Came Along ..... Orchestra
To Be Selected ..... Chappy Brittain
Serenade from "Student Prince" ..... Orchestra
On the Boulevard ..... Pierre Bregman
Je n'Oublierai Pas ..... Orchestra
The Day Is Ended ..... Orchestra
To Be Announced From the Stage ..... Chappy Brittain and Pierre Bregman

KQV—Weather, Jimmy Zummo and His Orchestra.
WWSW—Weather, Moment Musicale.

9:45 P. M.

WCAE, Sun-Telegraph—Erno Rapee (cont'd).
KDKA—Archer Gibson (cont'd).
WJAS—Paris (cont'd).
KQV—Jimmy Zummo (cont'd).
WWSW—Shindiggers.

10:00 P. M.

WCAE, Sun-Telegraph—Formal Dedication of WCAE as a Pittsburgh Sun-Telegraph Institution.

200 Artists

The celebration will run from 10 o'clock until 12:30 or 1 o'clock with more than 200 artists taking part.
Speeches will be made by William Hamilton Haworth, president of the New York American; Merlin H. Aylesworth, president of the National Broadcasting Company; Harry M. Bitner, publisher of the Pittsburgh Sun-Telegraph and president of WCAE, Inc., and Clark Kinnaird, of Hearst Radio, Harrison.
Erno Rapee's Victory Orchestra, Duke Ellington's Band, Mme. Alberti, Tom Terris, Reinald Werrenrath and Mme. Sophie Braslau, Gene and Glenn, Tom Waring, Bugs Baer, Russ Westover, Sisters of the Ballet, Constance Talmadge, Adrian, Nick Lucas, Marion Harris, Eric Dudley, Jack Fulton, Mabel Jackson, James Melton and others.

KDKA—Archer Gibson (cont'd).
WJAS—Guy Lombardo's Orchestra with Little Jack Little.
KQV—Silent until midnight.
WWSW—Shindiggers (cont'd).

10:15 P. M.

WCAE, Sun-Telegraph—Hearst WCAE Dedication (cont'd).
KDKA—Archer Gibson (cont'd).
WJAS—Guy Lombardo (cont'd).
WWSW—Shindiggers (cont'd).

10:30 P. M.

WCAE—Sun-Telegraph—Hearst WCAE Dedication (cont'd).
KDKA—Studio Program.

GENE AND GLENN

TOM WARING

Gene and Glenn, comedy team of NBC and Tom Waring, the "Lonely Troubadour" of WTAM, will join the host of celebrities here for the WCAE dedication tonight. They will arrive in the city on a special train and will receive a police escort from the railroad station to WCAE studios. They will be heard on the gala 24-hour program that starts at 10 o'clock.

WJAS—Nat Shilkret's Orchestra and Alex Gray, baritone.

"Dancing In the Park"

The Song Is Ended ..... Orchestra
Dancing in the Park (from "Band Wagon") ..... Gay and Orchestra
Blue Juice ..... Nat Shilkret's Orchestra
That's Why Darkies Were Born (from "Scandals") ..... Alex Gray and Orchestra
Cat and the Fiddle—Medley
I Watch the Love Parade
Night Was Made for Love (Alex Gray)
She Didn't Say Yes

WWSW—Good Night.

10:45 P. M.

WCAE—Sun-Telegraph—Hearst WCAE Dedication (cont'd).
KDKA—Studio Program.
WJAS—Street Singer.

"Volga Boatman"

Mr. Bow Regrets
Little Things in Life
Tea Leaf
Now That You've Gone
I'm Through With Love
Volga Boatman
Russian Rubber
Goodnight Sweetheart

11:00 P. M.

WCAE—Sun-Telegraph—Hearst WCAE Dedication (cont'd).
KDKA—Sport Review, Weather.
WJAS—The Five Aristocrats.

11:15 P. M.

WCAE—Sun-Telegraph—Hearst WCAE Dedication (cont'd).
KDKA—Salt and Peanuts.
WJAS—Good Night.

11:30 P. M.

WCAE—Sun-Telegraph—Hearst WCAE Dedication (cont'd).
KDKA—Warner Revue.
Dick Powell, Bernie Armstrong and Dixie orchestra, stage stars.

11:45 P. M.

WCAE—Sun-Telegraph—Hearst WCAE Dedication (cont'd).
KDKA—Air Theater (cont'd).

12:00 Midnight.

WCAE—Sun-Telegraph—Weather—Good Night.
KDKA—Don Bestor's Orchestra.
KQV—Red Fluke's Orchestra.

12:15 A. M.

KDKA—Don Bestor (cont'd).
KQV—Red Fluke (cont'd).

12:30 A. M.

KDKA—Good Night.
KQV—Don Shoup's Orchestra.

1:00 A. M.

KQV—Good Night.

Pittsburgh Stations

245.8m	WCAE	1220kc.
305.9m	KDKA	980kc.
232.4m	WJAS	1290kc.
217.3m	KQV	1380kc.
199.9m	WWSW	1500kc.

BOGGS & BUHL
SHOE REPAIR DEPT.
Men's—Women's—Children's
HALF SOLES and HEELS
The Most of the Best for the Least!
95c
Leather or Composition Soles
and $1.25
FULL SOLES & HEELS $1.05
HEEL LIFTS 20c
RUBBER HEELS 35c
While You Wait
Called For and Delivered
USE YOUR CHARGE ACCOUNT

CLEVELAND TRIBUTE

Greatest Scoop Purchase In 15 Years!

Sacrifice of Nationally Known Maker!

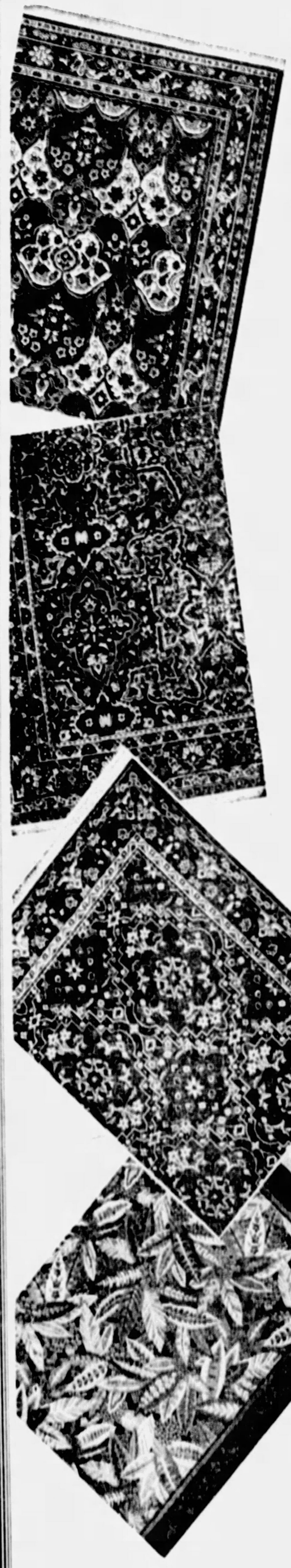

RUGS

Popular 9x12 Foot Size
Rugs Made to Sell at $115
While Our Quantity Lasts

$59.50

Because of the ridiculously low price we can't mention the name of the maker in advertising these rugs—but the name is woven in the back of every rug—a name known throughout the land for ace high quality. We have sold thousands of these rugs in the last 25 years—and practically all are still giving excellent service. The opportunity is one that deserves the attention and action of every home needing new rugs. The selection includes several of this season's best selling patterns—all 9x12 size and a selection of smaller and larger sizes listed below.

Other Sizes at Similar Drastic Markdowns

$102.50—8.3x10.6 Rugs.. $ 57.50
$157.50—9x15 ft. Rugs.. $ 95.00
$189.00—9x18 ft. Rugs.. $115.00
$195.00—11.3x15 Rugs.. $123.00
$ 73.75—6x9 ft. Rugs.. $ 41.00
$ 45.00—4.6x7.6 Rugs.. $ 25.00
$ 17.75—36x63in. Rugs.. $ 11.25
$ 11.50—27x54in. Rugs.. $ 6.95

Three Months To Pay—No Interest Charge

Special arrangements may be made with Our Credit Department to carry your payments on these Rugs over three months' time. This affords everyone an opportunity to profit by these extraordinary prices. Ask the salesman.

—Domestic Rug Section, Third Floor—

BOGGS & BUHL

We Now Present

By DARRELL V. MARTIN, Radio Editor

WCAE STUDIOS presented a spectacular picture today with hosts of celebrities signing autographs, answering questions and making themselves otherwise as informed as possible about the radio station which tonight becomes officially the "Voice of the Pittsburgh Sun-Telegraph" . . . A stupendous celebration starting at 10 o'clock tonight will run until 12:30 or 1 o'clock tomorrow morning, and part of it, from 10:30 until 11:30, will be echoed from coast to coast over the network of the National Broadcasting Company . . . Speakers will be William Randolph Hearst, Jr., publisher of the New York American; Merlin H. Aylesworth, president of the National Broadcasting Company; Harry M. Bitner, publisher of the Pittsburgh Sun-Telegraph and president of WCAE, Inc., and Clark Kinnaird, of the Hearst Radio Service.

Darrell V. Martin

* * *

200 Artists

Topped with Erno Rapee's 35-piece orchestra and Duke Ellington's band, the program of entertainment reads like the choice selection of a radio fan in paradise and includes 200 artists, among them Bugs Baer, Russ Westover, Men About Town Trio, James Melton, Reinald Werrenrath and his mixed chorus; Mabel Jackson, Nick Lucas, Sisters of the Skillet, Marion Harris, Pito Coral, Countess Olga Albani, Gene and Glenn, Tom Waring, Jack Turner, Russell B. Wise, Walter Winchell, Milt Gross and a galaxy of local favorites—Kay Kronick, Riggs and Moke, Raymond Griffin, Charlotte Shallenberger, Lawson Sisters, Paul Gannon, Neal Mowry, others.

The program will sparkle in variety, opening at 10 o'clock with Duke Ellington's band, shifting to WCAE Studios, then to New York and back to Pittsburgh for the most rousing, colorful party on the air for some time.

* * *

Question a Day:

I was much interested in your story about a Radio City for Pittsburgh. Why wouldn't it be a good idea to have in this 12-story building a separate room where prospective buyers of radios might see and listen to the different models without making it necessary for them to visit many different dealers?—Anthony R. Dormont.

Answer—The Electric League of Pittsburgh is coming to your rescue. Their floor plan for new headquarters in the Gulf Building calls for an acoustically treated room, about 40 by 60 feet, where 45 radio models of manufacturers will be on display in small booths for prospective customers to inspect and operate.

* * *

Studio Lights:

Brotherly love merges into a miniature radio war over Pittsburgh air waves every afternoon when Louis Kaufman on WCAE and his brother, Ted Kay, on KQV, bid for the attention of 2:30 listeners . . . Lou with news reports and Ted with his "Dream Lover" . . .

The three R's now mean Rudy, Roxy and Radio . . .

B. A. Rolfe is an enthusiastic yachtsman, but can't swim a stroke . . .

Virginia Kendrick, titian contralto, of Brookline, now studying in Philadelphia, is to be featured soon on a Curtis Institute broadcast . . .

Columbia plans to salute 16 nations in Europe with a special program next Monday afternoon . . .

Some meanie at a local studio sent the office boy all over town the other day searching for a box of 15-minute station breaks . . .

Dick Powell calls Jack Keough the "master of surgery"—because he's always cutting up.

* * *

Today's Tid Bit:

A retired pugilist scheduled to make a talk over NBC recently, suffered microphobia at the last minute and was unable to utter a coherent sentence. Finally he took a punch at the microphone and retired in confusion.

Pressmen's Union Again Elects Berry

PRESSMEN'S HOME, Tenn., Jan. 4.—(AP)—Re-election of Maj. George L. Berry, president of the International Printing Pressmen and Assistants' Union of North America, and other officers for four-year terms was announced here.

Vice presidents re-elected are William H. McHugh, Shuford B. Marks, P. J. O'Donnell and George R. Brunet. Joseph C. Orr was re-elected secretary-treasurer.

TEN BEST BETS

5:00—KDKA—Homey Period.
6:30—WCAE—Sport Review.
8:00—WJAS—Bath Club.
8:30—WCAE—Lawrence Tibbett, famous baritone.
9:00—WCAE—Gypsies.
KDKA—Roy Bargy.
WJAS—Mills Brothers.
9:15—WJAS—Mildred Hunt.
9:30—WCAE—Street Parade.
10:00—WCAE—Gala Program; Dedication of WCAE as "Voice of Sun-Telegraph." Bugs Baer, Gene and Glenn, Walter Winchell, James Melton, Olga Albani, Tom Waring, Duke Ellington, Erno Rapee's Orchestra and other celebrities.

BOGGS & BUHL

JANUARY · SALES ·

January—a month of rare opportunity to save as you've never saved before! First of all, a Store-Wide Clearance that sweeps through every department of the store—a great part of regular stock included—immense selections of relatively new merchandise besides the odd lots usually included. Look for the special signs.

Then, the annual January Sales of Underwear, Corsets, House Frocks, Infants' Wear, Linens and Bedding—ALL come to the front with values that will make this new year one to be remembered. Come, see how far your 1932 dollar will go.

See Other Page For Our Extraordinary Rug Sale!

A Prize for Early Comers!

350 HATS

$1.00

Hundreds will want these higher-priced mid-winter felt hats sacrificed at $1.00. Come early for complete selection of models!

BRIM HATS — MANIPULATIONS MODIFIED TRICORNES

Companion Sale: 350 Up to $10 Hats—*$3.50*

—Women's Hats, Second Floor—

Exquisite VELVETS

Sensational Regrouping $19.50 Copies of $39.50 Models—Tomorrow

$9.75

Every woman needs at least one resplendent velvet gown in her wardrobe—and she owes it to herself to buy them at the lowest price these will ever be quoted—re-grouped $19.50 replicas of $39.50 dresses at $9.75.

Both corded and luxuriously transparent velvets—in assorted Women's and Misses' Sizes—at this sensational price!

Another Radical Re-grouping—250 Women's, Misses', Juniors' and Half-Size Dresses—$15.75 and $19.50 models, with something for everyone at $9.75!

To $25 DRESSES $12.50

Bargains all! Women's and Misses' dresses and ensembles in velvets; laces; sheers; ribbed woolens; chiffon woolens; and a few satin ensembles or French fashion show three-piece knit suits.

$15.75 DRESSES, $5.95

A big rack full of women's, misses' and junior-miss woolens, satins, cantons—clearaway priced, $5.95.

—Second Floor—

Record Values in the January Sale

SILK LINGERIE $1.65

Slips—Dance Sets—Bloomers—Chemises

Amazing—the quality $1.65 buys in this sale! Remarkably well cut, tailored, designed and finished garments—distinctively lace-trimmed—of finer pure-dye French and daffodil crepes, sensational in even $1.95 lingerie! Flesh and Tea Rose. Bloomers, cuff style, in Peach only.

—Silk Lingerie, Lower Second Floor—

Chardonize Rayon Lingerie, 55c

A specialty with our Rayon department, this finer non-run lingerie! Chemises, vests, bloomers and panties, regular and extra sizes—all at one special price for this sale!

—Rayon Lingerie, Second Floor—

Remarkable January Sale of

Furred Coats

$39.50

Regular $59.50 Models

The furs alone are worth the price of the coats! The new fabrics and models are advance fashion news. Each coat is built according to Boggs & Buhl highest specifications to sell specially priced at $59.50—now $39.50.

It's a chance to buy next season's coat at this season's lowest prices! Women's, Misses' and Juniors' sizes.

Up to $110 COATS $69.50

Mink at the price of Mink Muskrat; real Fox at the price of dyed Foxes; fine Persian at the price of Caracul! This value-giving regrouping brings exquisite, high-type coats—at almost unbelievable savings!

All Boggs & Buhl Finer Coats Reduced

Models formerly $125 to $195—Now $89.50 to $125.

—Second Floor—

$5 Foundations

In Our Outstanding January Sale

$3.50

At this remarkable price your choice of new brocade corselets with swami bust, elastic side sections, diaphragm reinforcements and boning, back and front. Or full 12-inch brocade girdles, boned back and front. $5 values at $3.50.

$8.50 Gossards, $4.85

Famous front-lace Gossards, for average and large figures—sensationally sale priced, $4.85.

—Second Floor—

All In A Day

By Mark Hellinger

MISS JANE FRANKLIN, charming lady and expert reporter, stood in the New York Hall of Records and spoke to the elevator starter. There are 64 reasons why I will not reveal the nature of the story on which she was working. The first one is that it makes no difference, and the other 63 do not matter.

At any rate, as Miss Franklin was passing the time of day with the handsome starter, a middle-aged woman walked up to him and smiled sweetly. She hesitated for a moment, murmured her apologies to Miss Franklin, and then talked.

"Pardon me!" she asserted. "Could you be so kind as to inform me on what floor Mr. Walter Reade works?"

The starter wrinkled his brow.

"Walter Reade?" he repeated. "Walter Reade. I just can't seem to remember where I . . ."

The woman didn't wait any longer.

"I met him a couple of years ago," she went on. "And he said that because I worked in the neighborhood I should stop in some day and have lunch with him."

At that point the starter remembered. He snapped his fingers.

"It just hit me, lady," he cried. "Of course I remember Walter Reade. He used to work in the Surrogate's Court."

The woman nodded.

"That's right," she said. "That's the man. What floor is he on?"

The starter shook his head.

"I'm sorry, lady," he said, "but Walter Reade has been in his grave for 12 years."

The woman stepped back.

"Is that so?" she cried. "Well, in that case, I guess I'll have to eat alone." . . .

ALONG similar lines—and an absolutely true story is something that took place in an undertaking establishment on the West Side the other afternoon. I call it a something because I don't know how else you can describe it.

They were preparing for the burial of a gentleman whom I will call Randall. Mr. Randall had spent some 55 years on this earth and had left behind a wife and several children. One of the sons was standing in the establishment when a woman entered, approached the coffin and shed copious tears.

The son approached the woman and introduced himself. The woman dried her eyes.

"I saw the notice in the paper," she sighed. "So you're his son, eh? What's your name?"

"Bill Randall," was the man's reply.

Again the woman sighed.

"How terrible," she muttered. "And how is Nancy taking it?"

The son looked puzzled.

"Nancy?" he repeated. "Nancy who?"

"Why," replied the lady, "your sister, Nancy Randall. You know, the one who is a school teacher in Trenton, N. J."

The son was duly apologetic.

"You must have the wrong family," he returned. "I haven't any such sister."

The woman stiffened and began to walk rapidly toward the door.

"That's a fine thing," she cried angrily. "The wrong family! And I came all the way from Brooklyn, too!" . . .

* * *

THEY'RE telling of a group of stage women who decided to form a bridge club. The first two meetings weren't exactly successful. So, at the third meeting, the president arose.

"Ladies," she said, "it has been moved and seconded that we shall no longer talk while our games are going on. What shall we do with the motion?"

"I have a suggestion," spoke up one faded ingenue. "Let's discuss it while we play!" . . .

(Copyright, 1932, Daily Mirror, Inc.)

McKeesport Man Ends Life With Gas

John Bradley, 59, was found dead yesterday in his home, 1338 Boquet street, McKeesport. When discovered, he was sitting near a stove in a room filled with fumes, according to morgue report.

Unusual Purchase!

50c Palmolive Powder
50c Fanchon Powder
$1 Colgate's "Very-Thin" Compacts

2 for 25c

Don't miss these extraordinary savings! The recently consolidated Colgate-Palmolive-Peet Co. discontinued these three models and we secured 40,000 to sell at this unheard-of low price. It will pay you to lay in a supply at 2 for 25c. Mail and phone orders promptly filled.

FIRST FLOOR

KAUFMANN'S

(Advertisement)

ONE CENT A DAY PAYS UP TO $100 A MONTH

The Postal Life & Casualty Insurance Co., 2389 Dierks Bldg., Kansas City, Mo., is offering a new accident policy that pays up to $100 a month for 24 months for disability and $1,000.00 for deaths—costs less than 1c a day—$3.50 a year. Over 86,000 already have this protection. Men, women and children, ages 10 to 70, eligible. Send no money. Simply send name, address, age, beneficiary's name and relationship and they will send this policy on 10 days' FREE inspection. No examination is required. This offer is limited, so write them today.

ALMOST FLAT ON HER BACK

Aching back! Will it never stop? She's nearly desperate. Lydia E. Pinkham's Vegetable Compound has relieved "feminine troubles" for over 50 years.

DOPE? DRUGS? NO

THIS COUGH SYRUP IS SAFE FOR CHILDREN

SO MANY cough syrups must rely on DOPE for their results. Dope—that means opium—morphine—chloroform—ether—and other drugs.

Smith Brothers' Triple Action Cough Syrup contains NO DOPE. Not a trace of it. Instead of dope, the far more effective—but SAFE—principle of "Triple Action" does the work. It (1) soothes the throat, (2) loosens phlegm, (3) clears air passages . . . Even a stubborn cough stops—*fast*! . . . Children (and husbands) like the taste! Only 35c.

"Little Minnie came home from school screaming and crashing. I had never seen her with such a cold, and I was worried! I put her to bed and gave her some Smith Brothers' Syrup. It was simply wonderful. Within an hour her throat felt better, she slept well and in the morning she was fine and gay again." Mrs. E. Austin, 2121 University Ave., New York.

SMITH BROTHERS

TRIPLE-ACTION COUGH SYRUP

contains no Dope

Kaufmann's opens January—and closes it—with special sales of FRESH, NEW-BOUGHT goods. Uniquely among large stores, we've left inventory BEHIND US—and swing into the year with new and COMPLETE assortments throughout the entire establishment. Yes—even in January—come to Kaufmann's for 'everything under the sun.'

Opportunity • Knocks at Your Door!

SILKS

94¢

More Than 20,000 Yards of Fine New Silks That Should Sell From 1.50 to 2.95 a Yard

Canton Crepes
Satin Crepes
Canton Failles
Printed Crepes
Flat Crepes
Printed Chiffons
Mallinson's Silks

The foremost mills of the country—desiring to dispose of these silks prior to their inventory—sold them to us at a great reduction in price. Included are many 1932 Spring patterns and colorings. Don't let THIS Opportunity knock in vain!

Regular 1.50 to 2.95

Woolens

Coatings
Suitings
Wool Crepes
Boucles
Tweeds
Flake Weaves

94c

KAUFMANN'S . . . SIXTH FLOOR

A Shoemaker May Stick to His Last—But We're Sticklers for FIRSTS, in Fashion, Quality and Value!

Outstanding Values in Our January Sales—

Silk Lingerie

2.19

—Our Regular 2.95 Quality!

Pajamas—Chemises
Gowns—Slips

Fine French finished silk crepe, which is remarkable for wear and tubs beautifully . . . Smart new styles with attractive Alencon pattern laces . . . Pastel shades and white.

Nouveau Chine Slips, 85c

Smooth-fitting silhouette models of this fine lustrous crepe that looks like silk and gives splendid service.

Philippine Gowns, 95c

Regularly 1.95! Hand-embroidered, hand-scalloped with insets of lacy Calodá work. White, flesh and tea rose.

Foundations, 3.75

One-piece models for slender to average figures, fine broche with knit elastic—lace or swami top—also model with inner-belt for abdominal support.

KAUFMANN'S . . . SIXTH FLOOR

• • •

Only a Few to Go—

Gulistan Rugs

Discontinued Patterns

$85

9x12 ft.

The season's patterns to be discontinued. Present stock only. Beautiful reproductions of Oriental rugs. Held till spring if desired. See our window display.

KAUFMANN'S . . . NINTH FLOOR

• • •

Semi-Annual Clearance!

I. Miller Shoes

10.75 and 12.50 Shoes from our regular stock. Pumps, strap slippers, oxfords—every wanted leather and combination. Broken sizes. 8.50

Adoria Shoes

$9 Shoes from our regular stock—every fashionable type of shoe. Not all sizes in every style, of course. 5.50

No Mail or Phone Orders! All Sales Final!

FIFTH FLOOR

Sparing the Rod Needn't Spoil the Child—Witness the Paintings by Children of Irene Kaufmann Settlement (10th Floor)

Prints

—as sparklingly "different" as these are rare indeed!

Pure-Dye Silks—Too!

You would never guess the search we had to find these dresses. Out of literally hundreds of new printed silks—these were the gems! New as Spring—and refreshingly "different." Prints with dark Roshanara or silk crepe skirts—Prints with contrasting yokes.

16.50

Dress sketched. Sizes 12 to 20. Other models, sizes 20 to 40.

INEXPENSIVE SHOP . . . FOURTH FLOOR

• • •

We Have Combined Three Famous Numbers In This Sale of

Uno* Hosiery

94¢

For the 1.35 Grade

The very same Uno* hosiery that you have been buying right along at 1.35 . . . on sale at this low price because we bought during a lull in the manufacturer's schedule—and bought THOUSANDS of pairs. This is a grand time to supply yourself with all the hosiery you will need for the first few months of the New Year. Three popular weights, in all the wanted shades.

SHEER CHIFFON—UNO* NO. 135. 4-Thread, 45-gauge. All-silk. Made with an especially high twist. Picot top. Beautifully sheer and clear.

MEDIUM SERVICE—UNO* NO. 180. 7-Thread, 45-gauge. New dull texture high-twist long-wearing silk. Picot top. Splendid for every-day wear.

SERVICE WEIGHT—UNO* NO. 185. 11-Thread, 42-gauge. Picoted lisle top and lisle foot. For those who like warm, durable hose.

*Trade Mark Registered. Exclusive with Kaufmann's in Pittsburgh.

FIRST FLOOR

FIFTH AVENUE PITTSBURGH

KAUFMANN'S

VITAL VALUES—ALL THROUGH JANUARY

Lost—January Sales Go Quickly

CLASSIFIED ADS
BUY, SELL, RENT FOR YOU

Pittsburgh Sun-Telegraph

METROPOLITAN
DISTRICT NEWS

MONDAY, JANUARY 4, 1932

'RED' FOES OF FATHER COX MARCH FINED

Police Seek Leader in Job Crisis

POLITICS

Mansfield's Path No Boulevard of Roses

By MARK SHIELDS

Senator William D. Mansfield, who is also a County Commissioner and has just been elected Republican county chairman, shortly will be able to appreciate the trepidation of the gentleman who slithered across Niagara Falls on a tight wire. Indeed, the Falls-crossing hero was treading a broad and stationary boulevard compared to the path which looms ahead of the triplicate official from McKeesport.

Mark Shields

There was too serene an air of purity and reformation about the county committee meeting Saturday to be convincing. Resolutions adopted virtually repudiated the regime of the late County Commissioner and County Chairman Joseph G. Armstrong. The assembled committeemen viewed with horror—which I believe was generally sincere—slick work at the ballot box, they declared unanimously for permanent registration, and for setting the last registration day 30 days before an election.

Efforts to get these matters adopted by the Legislature have never succeeded, due to the obstruction by gentlemen who control some of the committeemen who voted so enthusiastically for reformation on Saturday.

* * *

Senator James J. Coyne 'Present and Not Voting'

There shoul' have been some significance to the absence of Senator Joseph G. Armstrong, son of the late chairman, who wanted the job to go to Boyd Euwer, and who might have had it himself with the assistance of County Commissioner Charles C. McGovern, who is not enthusiastic about his colleague taking the post. There was added significance to the absence of Commissioner C. M. Barr, and even more to the pronouncement of Senator James J. Coyne, when called upon for a felicitous speech, that he was "present and not voting."

Coyne also sought the post supported by W. L. Mellon, but retired before the meeting day.

Mansfield must be credited with enunciating a clear-cut reform program. Now comes the task of enforcing it. He must encounter the suspicions of McGovern and Barr, who will not forget he was an apparent party to the deal which attempted to put across Dave Lawrence, Democrat, as a County Commissioner, a peculiar role for a Regular Republican leader.

Coyne tried the same thing, but there the sympathy between Coyne and Mansfield ended. The resolutions passed Saturday are so much applesauce to the forces which have followed Mayor Kline. They are wrong and Mansfield is right on this subject. As the new chairman said, there must be a party rehabilitation here, and it must be under guidance which is not steeped in election chicanery.

* * *

Mansfield's Resignation From Senate Predicted

Here is a prediction that Mansfield shortly will resign from the state Senate. It is unthinkable that for two years he will continue to hold that office, at the same time being County Commissioner and County Chairman. After the next special session—conceding there will be one in March—the Senator will step aside in time for his successor to be chosen at the April primary. In these days of unemployment a politician who attempts to hold too many jobs would lose effect. And the Senator-Commissioner-Chairman does not need the money.

In discussing chairmen, it is time something was said about the state chairmanship, to be decided at the next state committee meeting. Gen. Edward Martin, the present chairman, a job handed on to him by W. L. Mellon, and retained when Gov. Pinchot tried to oust him in 1930, may desire to retire.

In that event Senator John McClure, of Delaware County, is in line for the position. McClure has worked closely with the state organization, has the friendship of Philadelphia, and good connections in the central and western part of the state. He probably wouldn't fight Martin for the job, but state leaders react pleasantly when the subject is broached. McClure probably would have more firmness than Martin, more decision, and has quite as much personality and suavity.

* * *

Leaders Distressed When Mrs. Pinchot's Mentioned

The present leaders of the state committee grow more distressed over President Hoover with every mention of the Fifteenth Congressional District, where Mrs. Pinchot already is a candidate against Congressman Louis McFadden, whom the President says shall not come back to Washington because of attacks on the executive.

Under the circumstances the state committee will support either Senator Fred Gelder or Louis A. Howell, of Wayne County, brother of Senator Johnny Howell. Committee leaders frankly admit that the conditions are advantageous to Mrs. Pinchot, and they blame Mr. Hoover and the thin skin he presents to criticism. In appointments they have been having trouble with the administration for some time.

As between Gelder and Howell, it appears the latter is the choice

(Continued on Page Eighteen)

ABANDONED BABY ADOPTED IN AVALON

Photo by Pittsburgh Sun-Telegraph.

NAMELESS BLUE-EYED BABY BOY . . . SEWICKLEY VALLEY HOSPITAL CHARGE FOR 2 MONTHS

WAGE CUT PLAN TO SAVE FORCE UP FOR VOTE

Political Control Resented By Officers Now Facing Dismissal or Lower Pay

With Pittsburgh's policemen voting today on the advisability of working seven days a week for six days' pay so that the department could be maintained at full strength, patrol stations throughout the city buzzed with proposals for new police systems and a reorganization of the Fraternal Order of Police.

Officers in many stations voiced their disapproval of the proposal insofar as they would lose the benefit of the salary raise won last year after six years' effort. Attention was called, too, to the fact that during the agitation to have Council rescind its New Year's Day forced retirement plan, nothing had been done for the sub-patrolmen.

One patrolman declared that the policemen's organization should not be controlled by politics, and that it should be just as strong as the big labor unions.

While the policemen were voting on the enforced retirement plan, a committee from the City Firemen's Protective Association was to submit a similar proposal to Director James M. Clark, of the Public Safety Department.

Walsh Orders Police To Protect Pupils

Afternoon patrolmen were ordered to report at noon today and hereafter instead of 2 p. m. to protect school children at crossings. They will report off duty at 8 p. m., instead of 10 p. m.

Police Supt. P. P. Walsh also directed that radio and cruising cars, as well as all available morning patrolmen and motorcycle officers guard the children on their way to school in the morning. Walsh said this plan would remain in effect until the police force, cut in the economy drive, can be reorganized.

Starting Drive For Y.W.C.A. Funds

MRS. W. J. GILMORE

MRS. THOMAS HANNAH MRS. ALBERT P. BURCHFIELD

Prominent Pittsburgh women heading the Y. W. C. A. campaign for funds: Mrs. Burchfield, general chairman; Mrs. Gilmore, chairman of women's teams; Mrs. Hannah, teams' vice chairman.

JUDGE SCORES 11 ALIENS FOR ATTACKS

Police Break Up Attempt to Incite Jobless Starting Trip to Capital Tomorrow

Police early today revealed an alleged Communistic attempt to break up Father James R. Cox's jobless march to Washington, as scores of its participants left old St. Patrick's Church yesterday after hearing final plans for the journey. It starts tomorrow.

Eleven alleged Communists were arrested when they distributed literature attacking Father Cox and his project among residents of Shanty Town, a hamlet of makeshift homes inhabited by men who are being fed by the Father Cox relief fund.

M'CLOSKEY TALKS

Police said that while the literature was being distributed, speakers urged the men to desert Father Cox whom they accused of being in league with moneyed interests.

The 11 were fined $10 with the alternative of 10 days in jail by Magistrate J. J. O'Connor in Penn Avenue Police Court today, charged with violating a city ordinance. All said they were not citizens, although some had lived in this country for 20 years.

Magistrate O'Connor said:

"You are the kind of people we want to get rid of. We don't want you here. I am sorry I can't make the sentence more severe."

AID IN JOHNSTOWN

Eddie McCloskey, who today was inaugurated Mayor of Johnstown, was the speaker at a meeting in the church at the invitation of Father Cox. He said that while he and his seven brothers are "dry" he would attack prohibition from any platform from which he spoke.

He also promised to aid the march of the jobless and said he expects hundreds of Johnstown men to join the caravan there.

Father Cox spoke to the group, telling what he hoped would be accomplished by the march.

From Earl C. Dean, Homestead adjutant, came word that 60 automobiles and 15 trucks would leave Seventh avenue and Amity street at 6 o'clock tomorrow morning to join the main body in Pittsburgh.

CALL EXPLAINED BY GARLAND

Declaring he had been called by District Attorney Andrews T. Park to testify before the grand jury to a matter "entirely foreign to the Franklin Savings Bank situation," Councilman Robert Garland today made a statement "that my friends may know the true circumstances of this matter," saying:

"I was called before the grand jury last Wednesday with regard to some testimony that had been given, on a matter entirely foreign to the Franklin Savings Bank situation. As nothing may be said by me as to what transpired before the grand jury, the reporters jumped to conclusions and printed a story that I am a borrower at the Franklin bank, the inference being that I am accused of borrowing money deposited by the city Treasury at that bank, and mixed up with the political ring—that it is asserted got the money.

"I have a loan at the bank secured by collateral; I also have a fair sized deposit there (not withdrawn before the bank closed as it is stated, some were).

"The original note with collateral for a fairly large amount was given over 15 years ago, then a joint note of my brother and myself was substituted; afterwards entirely assumed by me. It has been steadily reduced until only a small fraction of the original amount remains.

"I have, therefore, been doing business with the bank many years and insofar as being mixed up, even in the slightest degree with the present investigation, I desire to say that I never met Mr. Bardolph, the president of the bank, or Mr. Friedman until a few months ago when these gentlemen appeared before a committee of Council on the garbage contract matter.

"In order, therefore, that my friends may know the true circumstances of this matter, which can be corroborated by District Attorney Park or Mr. Taylor, receiver of the bank, and to stop the repetition of open and veiled accusations as to a councilman, as well as mentioning my name, that have been appearing daily in the newspapers, I make this statement."

Roosevelt Pardons Former Pittsburgher

James A. Wynne, 30, of Reading, a former Pittsburgh boy, serving his third year on a six to 13-year sentence for manslaughter in New York, was the only inmate of Sing Sing granted a holiday pardon by Gov. Roosevelt.

Wynne was a son of the late Owen J. Wynne, a former superintendent of the Pittsburgh Screw and Bolt Company. After a visit with his widowed mother, Mrs. Catharine G. Wynne, of Reading, Wynne planned to return to his wife and child in Dayton, O. Wynne was convicted of slaying an elevator operator.

Crash Brings Two Into Traffic Court

Vincent Carricato, 29, of 108 Aspinwall, and George L. Rodds, 23, of Butler, will appear in Traffic Court today on a charge of reckless driving as the result of an automobile collision in East Ohio and Thirtieth streets early today. Rodds and his companions, Harry Scherry, 20, and Harold Dietrich, 26, both of Butler, were injured slightly.

WAIF FOUND IN AUTO ADOPTED

The blue-eyed baby boy, found wrapped in towels and a sweater in the back seat of an automobile in Aliquippa two months ago, has found a home on Home avenue in Avalon. Sewickley Valley Hospital nurses who mothered the baby were reluctant to see him go. They said:

"We shall miss him very much. He was such a bright and good baby, we couldn't help loving him."

Adoption of the child by an Avalon family was made through the Beaver County Courts, after a search by police for the parents of the abandoned child proved futile. The new-born child was left in an automobile owned by Charles Villa, of 1002 Carrol street, Aliquippa, while the machine was in his garage, October 27, last.

Hazelwood Butcher Held Up in Store

Warning the clerk against any outcry, an armed bandit escaped with $280 taken from the cash register in the meat market of Nathan Schulman, 4831 Second avenue, early today.

The clerk was alone in the store when the bandit entered with drawn gun.

East Pittsburgher Injured in Fall

John Zahar, 39, of 308 Glosser street, East Pittsburgh, is in serious condition in Braddock General Hospital with a fractured skull suffered early this morning when he fell down the basement stairs of his home. Zahar is the father of five children and unemployed.

4 COUNCILMEN TAKE OATH

The four newly-elected members of City Council—Charles Anderson and Robert Garland, incumbents, and P. J. McArdle and William J. Soost were sworn into office today. Mayor Charles H. Kline told them:

"No one has the right to criticize public officials in a derogatory manner. Those who do are narrow-minded.

"I know of no bossism in this Council. I have never given any orders to Council that were not for the best interests of the city.

"The improvements of the Kline administration speak for themselves.

"I never was a boss. I followed in the wake of others.

"Your position in council is not envious at this time because of the widespread depression."

President of Council John S. Herron was re-elected to that office; retiring Councilman Robert J. Alderdice was named budget controller with a $5,000-a-year salary, and W. Y. English was named chairman of the rules committee with Councilman Anderson and M. J. Muldowney as his associates.

Y. W. C. A. FUND DRIVE PLANNED

A number of conferences were planned for this week by the leaders of the Young Women's Christian Association annual campaign for $133,000. Plans will be made at the meetings for the raising of funds for the association's budget needs, in a city-wide canvass beginning January 14.

Mrs. Albert Burchfield is general chairman of the executive committee and is being assisted by Miss Mabel Lindsay Gillespie, and Miss Ida M. Allerton. Mrs. W. J. Gilmore is in charge of women's teams and Mrs. Thomas Hannah is assisting her. Miss Esther M. Hawes is executive directors of the Young Women's Christian Association of Pittsburgh.

Police Here Balk Girl Adventurers

Two California (Pa.) High School girls who left home to see the world got as far as Pittsburgh.

They were found in Dinwiddie street by city detectives at the home of a cousin, a nurse, with whom they were spending the night. Instead of continuing their jaunt the girls, Virginia Roberts, 17, and Eleanor Wilson, 17, await arrival of relatives to return them to their homes.

Funds Gone, Chicago Reopens Schools

CHICAGO, Ill., Jan. 4.—(INS.)—Chicago's schools opened today following the Christmas recess, despite the empty treasury. Immediate relief for the schools and other tax-spending agencies was expected as members of the General Assembly returned to Springfield today, determined to put through legislation providing for the funding of taxes and the reorganization of the assessment machinery.

Painter Collapses While at Work, Di

John Gardner, 50, painter of 3529 Fleming avenue, North Side, collapsed on a scaffold while painting a house on Camp Horne road this morning and died a short time later. Heart disease was given as the cause of death in a coroner's report.

City Council's New Members Taking Oath of Office

Photo by Pittsburgh Sun-Telegraph.

4 NEWLY ELECTED COUNCILMEN SWEARING TODAY: CHARLES ANDERSON, P. J. M'ARDLE, ROBERT GARLAND, W. J. SOOST

McKeesport Blast Laid to Price War

Russell Stauch's alleged refusal to raise prices to meet competitors resulted in the bombing of his barber shop at 706 Fifth avenue, McKeesport, early Saturday, McKeesport police announced last night. Police said they have evidence to support the theory.

$50 in Prizes Weekly for News Tips

Are you alert? Do you wish to make your alertness pay? The Sun-Telegraph is presenting the opportunity. Every week it is offering a total of $50 in prizes for NEWS TIPS telephoned to the News-Tips Editor, Grant 6500.

If you know of an accident, of a business merger, of a big building project—that is NEWS. Watch especially for unusual stories about children and animals and for stories that lend themselves to interesting pictures.

For the best exclusive news tip of the week $15.00 will be given, for the second best, $10.00, and for the next 25 best, $1.00 each.

PHONE NEWS-TIP EDITOR
GRANT 6500

WILL ROGERS SAYS

S. S. PRESIDENT TAFT, VIA SAN FRANCISCO, Jan.

To the Editor, Sun-Telegraph:

I just found out who China like: It's the Democrats at home. Individually they are smart, likeable and efficient, but let two get together and they both want to be president. Formed a new government at Nanking yesterday and nobody would let the other be head man, so they called it a committe government. Now everybody is president. There's a new idea for you Democrats.

Will Rogers

Yours, WILL.

Boy, 8, Modest After He Saves Sisters in Fire

Modestly denying that he had done anything unusual, Walter F[illegible]gan, Jr., 8, son of a Carnegie Steel Company engineer, was a hero today to his sisters, Ruth, 7, and Mary Lou, 2.

While his parents, Mr. and Mrs. Walter Flanagan, of 3248 Eastmont avenue, Dormont, were attending services in St. Bernard's Church, Walter discovered a blaze in the basement of the Flanagan home.

Hurrying to the second floor, where his sisters sleep, he put their bathrobes on them and led them to the street, then notified Mr. and Mrs. J. W. Newcomb, neighbors, of the fire.

An overheated furnace was the cause.

MEXICO'S NEW CONSUL HERE

The development of countless thousands of acres of barren land into fertile and productive farm land for its citizens is Mexico's answer to the unemployment problem, according to Senor Luis Perez-Abreu, new Mexican consul to Pittsburgh.

Seven immense irrigation projects are under way in the southern republic and hundreds of Mexican subjects in the Pittsburgh district have been attracted to their homeland to become land owners, the new consul said.

Senor Abreu, reopening the Mexican consulate here after it had been closed a month, presented his credentials to Mayor Charles H. Kline and Gov. Gifford Pinchot today. He asked the co-operation of the Pittsburgh public.

New Consul

Photo by Pittsburgh Sun-Telegraph

LUIS PEREZ-ABREU

Senor Perez-Abreu, Mexico's new consul in Pittsburgh.

MURDERS HERE SHOW GAIN

Death by violence showed a slight increase in Pittsburgh during 1931, the annual report of the city detective homicide squad, issued today by Lieut. Frank Ferris, reveals.

In 1931 there were 55 murders, in 1930 52. 1931 saw 71 suicides, 1930, 63. There were 164 auto fatalities in 1931, compared with 137 in 1930.

There were only four unsolved murders in 1931, Ferris' report said, against six in 1930.

A decrease in drownings was recorded, with 18 in 1931 and 26 in 1930.

THORNBURG CAR CUT FOUGHT

A committee of representatives of Crafton, Ingram, Thornburg, the Twenty-eighth Ward and Robinson Township was organizing today to obtain information to assist residents in those communities in their fight to prevent the Pittsburgh Railways Company from discontinuing regular service on the Thornburg shuttle line. The Thornburg line runs from Crafton to Thornburg.

The committee plans to check on the valuation of property owned in the communities served by the shuttle line and to obtain an estimate of the number of car riders. This information will be used when protests are made to the Public Service Commission. The railways company has announced that regular service will be halted this week and cars operated only during rush hours.

Attorney William A. Blair presided at the meeting which was attended by more than 200 property owners. A request will be sent to the railways company asking for through service on either the Crafton or Ingram cars in place of the shuttle line. It is planned to ask the support of Gov. Pinchot in the fight.

Find Man Carrying Stolen Typewriter

Luke Taylor, 33, without a home, was arrested at Elm street and Wylie avenue early today carrying a portable typewriter and an overcoat. He told police he had obtained the loot from the sixth floor of 531 Wood street. Taylor was released from the workhouse in December after serving a year's sentence for prowling in the Mayfair Hotel.

SCENE OF SIX OFFICERS' DEATHS

Telephoto Copyright, 1932, by International Newsreel

NATIONAL GUARDSMEN AT TINY FARMHOUSE WHERE 6 POLICEMEN WERE SHOT TO DEATH

The scene at Springfield, Mo., of the deaths of six peace officers seeking to capture Harry Young, wanted for murder. He and his two desperado brothers used a machine gun to kill.

1 HELD, 2 FINED IN FIRE ALARM

Because he pulled a fire alarm box to summon help when he says he saw a general fist fight moving his way, early today, James Finn, 32, 134 Tamasco street, was held for court on a charge of placing a false alarm by Magistrate Leo Rothenberg in Central Police Court today.

Thomas Carlin, 30, of 5801 Broad street, and Patrick Quigley, 28, of 617 Thompson street, arresteld with Finn, were fined $10 or 10 days in jail. In making his decision, Rothenberg severely reprimanded the trio, saying that one piece of apparatus was nearly wrecked on the way to the "fire" and that each false alarm costs the city $250.

Suspect Arrested In Counterfeiting

Joseph Anderson, 28, of Cleveland, O., arrested here early today by city detectives on request of federal authorities, was turned over to government secret service operatives by Magistrate Leo Rothenberg in Central Police Court today. Detectives said he is wanted in Detroit on charges of passing counterfeit $10 bills.

Annexation Asked At Brownsville

BROWNSVILLE, Pa., Jan. 4.—Firemen of Brownsville and South Brownsville today began circulating petitions for the consolidation of the two boroughs.

POLITICS

Continued from Page One. This Section

of the committee, Gelder being content to return to the Senate.

* * *

Rib-Tickling Episodes In Auto License Plates

The award of preferred numbers in automobile licenses has been handled by the Governor's office this year, and some rib-tickling episodes have occurred. One of the most ironical concerns the "44" which was the property of James M. Benn, of Philadelphia, former Public Service Commissioner, and bright target of Pinchot in his anti-utility crusades.

This year Mr. Benn's "44" was given to Attorney Harold Evans, of Philadelphia. Mr. Evans, it should be explained, represented the Governor in the House utility investigation, and helped grease the skids which brought about the resignation of Mr. Benn, thrown to the wolves by the regular Republicans when the battle became hot.

In olden days, the victor took the sword and armor of an opponent. Now he gets his automobile license.

Fifth Avenue Man Robbed, Imprisoned

Two gunmen held up Carl Lats, of 2515 Fifth avenue, as he entered his garage in Moultrie street, early today and robbed him of $40. The bandits fled after locking Lats in his garage.

He freed himself half an hour later and reported the robbery to police.

OBITUARY

Boyd Funeral

Funeral services for James Findley Boyd, 66, oil operator and head of J. F. Boyd & Co., who died Saturday, will be held tomorrow afternoon at his late home, Fifth street, McDonald. He was born in Sandy Lake, Mercer County, and had been a resident of McDonald 42 years. He was a director of the First National Bank of McDonald and had a controlling interest in a number of oil leases. He was a member of the Methodist Episcopal Church of McDonald and for many years was active in Masonic and Odd Fellow circles. He leaves his widow, Mrs. Mary Oldfield Boyd; three brothers, West Boyd and Newton Boyd, both of Sandy Lake, and Walter Boyd, of New Castle, and three sisters, Mrs. Mary Haggerty of Sandy Lake, Mrs. George Eckles, of Sharpsville and Mrs. Lena Osborn, of Grove City. Burial will be in Robinson Run Cemetery.

Helme Funeral

Funeral services for Mrs. Lillian E. Helme, 56, mother of the Rev. Frank G. Helme, pastor of the Bellevue Christian Church, were to be held at 3 p. m. today in the parsonage, 725 Clinton avenue, Bellevue, in charge of the Rev. H. Glenn Carpenter, of Beaver. She died Saturday in Suburban General Hospital. Interment will be in Friendship, N. Y., tomorrow. She was born in Cuba, N. Y., November 3, 1875, a daughter of Gurdon and Hannah N. Gallup, and had spent most of her life in New York, coming here with her son six years ago. She leaves another son, Harry G. Helme of Washington, D. C., and a daughter, Violet, of Bellevue.

William Glick

William Glick, 73, died last night at his home, 1540 Shady avenue. Funeral services will be held from the home at 2 p. m. tomorrow, interment being in Westview Cemetery. He leaves five sons, Peter, former Secretary of Labor and Industry of Pennsylvania; David, Deputy Attorney General of Pennsylvania; A. L. and Naaman Glick, all of Pittsburgh, and Frank Glick, of New York, and two daughters, Miss Etta Glick and Mrs. Earl Hepner, both of Pittsburgh.

Bible Seller Hunted, In Danger of Rabies

GALAX, Va., Jan. 4.—(AP)—Grayson County authorities want to tell a Bible salesman that he may develop rabies.

Raymond B. Ebner, who sells Bibles, was bitten by a dog a week ago. He bound up the wounds on his hand and continued about his business. Since then a State Health Department examination revealed that the dog was suffering from rabies.

Auto Derails Trolley, Escapes Unharmed

HARRISBURG, Jan. 4.—(AP)—Many a motorist has pictured such a thing in a day-dream, but it was a reality with W. R. Hain. He ran his automobile into a street car, knocked the trolley off the track and escaped without a scratch to the auto.

You can get it at Gimbels

Official, Pittsburgh 111

(Continued from Page Nine)

[illegible]

Official, Pittsburgh 111

[illegible]

Official, Pittsburgh 111

reference to Ordinance No. 605, approved December 12, 1931.

Passed in Council December 28, 1931.
Approved December 31, 1931.
CHARLES H. KLINE, Mayor.
Recorded in O. B., Vol. 44, page 355.

NO. 616

AN ORDINANCE—Authorizing and directing the City Controller to charge extra work, amounting to $2,341.25, as part of the cost of completing the contract duly entered into with Narduzzi & Sons Company, Inc., for grading ... [illegible]

[illegible]

Passed in Council December 28, 1931.
Approved December 31, 1931.
CHARLES H. KLINE, Mayor.
Recorded in O. B., Vol. 44, page 358.

NO. 621

AN ORDINANCE—Widening Gould Avenue in the Twenty-sixth Ward of the City of Pittsburgh at the intersection of East Street and providing that the costs, damages and expenses occasioned thereby be assessed against and collected from properties benefited thereby.

SECTION 1. Be it ordained and enacted by the City of Pittsburgh, in Council assembled, and it is hereby ordained and enacted by the authority of the same, That Gould avenue in the Twenty-Sixth Ward of the City of Pittsburgh, at the intersection of East street, be and the same is hereby widened to a variable width by taking for public use for highway purposes the following described property, to-wit:

BEGINNING at the intersection of the southerly line of East street and the present northerly line of Gould avenue, 25.0 feet in width; thence extending along the present northerly line of Gould avenue south 47 degrees west 127.17 feet to a point, said point being 4.09 feet westwardly along the present northerly line of Gould avenue from the intersection of the

Official, Pittsburgh 111

westerly line of Haggens street produced; thence north 3 degrees west 21.31 feet to the southerly line of East street; thence along the southerly line of East street south 63 degrees 24 minutes east 126.98 feet to the place of beginning.

SECTION 2. The Department of Public Works is hereby authorized and directed to cause Gould avenue in the Twenty-sixth Ward of the City of Pittsburgh at the intersection of East street to be widened in conformity with the provisions of Section 1 of this Ordinance.

[illegible]

a chord bearing south 76 degrees 15 minutes east for an arc distance of 30.48 feet to a point of tangent on the northerly line of Wilkins avenue; thence along the present northerly line of Wilkins avenue north 83 degrees 19 minutes west 51.58 feet to an angle in the same; thence continuing along the same north 85 degrees 55 minutes west 7.10 feet to the place of beginning.

SECTION 2. The Department of Public Works is hereby authorized and directed to cause said Wilkins avenue in the Fourteenth Ward of the City of Pittsburgh at the intersection of Wightman street to be widened in conformity with the provisions of Section 1 of this Ordinance.

SECTION 3. The costs, damages and expenses occasioned thereby and the benefits to pay the same shall be assessed against and collected from properties benefited thereby in accordance with the provisions of the Acts of Assembly of the Commonwealth of Pennsylvania relating thereto and regulating the same.

SECTION 4. That any Ordinance or part of Ordinance, conflicting with the provisions of this Ordinance, be and the same is hereby repealed so far as the same affects this Ordinance.

Passed in Council December 28, 1931.
Approved December 31, 1931.
CHARLES H. KLINE, Mayor.
Recorded in O. B., Vol. 44, page 358.

Butler's for better groceries

PURE LARD . 4 lbs. 25c
A Record Low Price

CRESCENT FLOUR 24½-lb. sack 55c — SUGAR 10-pound sack 51c
High Grade Bread Flour — Pure Cane

APPLE BUTTER quart jar 15c — DILL PICKLES quart jar 15c
Crisp and Firm

NAVY BEANS . 4 lbs. 15c
Choice Hand-Picked Michigans

SAUER KRAUT big can 10c — CUT BEETS big can 10c
Fine Snappy Flavor — Very Tender

KIDNEY BEANS can 10c — DUNDEE MILK 3 tall cans 23c
Joan of Arc — Save the Coupons

SALMON . . . tall can 10c
Fancy Alaska Pink

SLICED BREAD loaf 7c — BACON By The Piece lb. 20c
Pullman Type — Sugar Cured

GRAHAM BREAD loaf 5c — SLICED BACON lb. 25c
Whole Wheat — Mild Cure—Rindless

OCTAGON Laundry Soap 10 bars 49c
Save the Coupons for Valuable Premiums

BANANAS lb. 5c — ORANGES doz. 15c
Large and Ripe — 288 Size Sunkist

POTATOES 15 lb. peck 19c — CABBAGE lb. 2c
U. S. No. 1 Maines — Hard Heads

BLACKBERRIES 2 cans 35c
Large Fancy Berries in Heavy Syrup

GRAPEFRUIT 4 for 19c — NANKI TEA ¼-lb. pkg. 15c
Large and Juicy — Orange Pekoe or Mixed

APPLES 5 lb. 17c — KLEEKO COFFEE lb. can 29c
No. 1 Grade Cooking — Steel Cut—Chaffless

TOMATO SOUP 4 cans 29c
It's Campbell's

have a Clear Skin—
rich, red blood cells will help you

"I WAS determined to have a clear skin."

"Some one told me of S.S.S. . . . now I am so glad the last pimple is gone."

Of course you want a clear skin. Everybody does. It helps you win and hold friends. It makes for greater popularity.

Whatever treatment you may use for your complexion, remember the important fact that skin health depends upon the right number of red-blood-cells.

You cannot be low in strength and be happy—*let's be happy.*

For generations S.S.S. as a tonic has been helping people gain New Strength, better health and happiness. Its successful record of over 100 years in restoring strength and vitality to the blood surely warrants your giving it a good trial.

You should know that S.S.S. has the distinct advantage of being composed of *fresh* vegetable medicinal ingredients in concentrated form . . . it is Mother Nature's formula.

Why not start taking S.S.S. today? the larger size represents a price saving.

Builds Sturdy Health

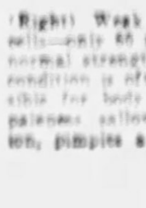

(Left) Microscopic view of healthy red-blood-cells. They carry nourishment and oxygen to every part of the body—they also remove impurities from the tissues.

(Right) Weak red-blood-cells—only 60 per cent of normal strength. Such a condition is often responsible for body weakness, paleness, sallow complexion, pimples and boils.

K. OF C. SESSION HERE PLANS FOR JUBILEE

National, State Leaders Of Order Pave Way for Cardinal Gibbons Tribute

Plans for the golden jubilee celebration and Supreme Council convention of the Knights of Columbus, to be held the last week in August in Washington, were completed here yesterday at a meeting of national and state officers of the organization in the William Penn Hotel.

During the celebration in Washington, according to present plans, a statue of the late James Cardinal Gibbons, gift of the Supreme Council, will be unveiled.

Knights attending yesterday's meeting represented 12,000 members in Western Pennsylvania.

National and state officers and district deputies who attended the meeting and spoke were Luke E. Hart, of St. Louis, supreme advocate; James A. Flaherty, of Philadelphia, supreme counsellor; John R. P. Magill, of Philadelphia, state deputy; Bernard N. Hanlon, of New Castle, state secretary, and members of the Western Pennsylvania Board of Deputies, consisting of Edward Lee Bladel, of Crafton, chairman; Joseph A. Hensler, Homestead; Leo A. McMullen, Bellevue; Carl E. Sunder, Jeannette; J. Regis Byrne, Scottdale; Robert E. McCreary, Monaca; William B. Cushing, Donora, and Peter P. Capitola, New Castle.

STORMGROUNDS MIDDIES' PLANE

UNIONTOWN, Pa., Jan. 4.—(AP.)—A Chicago-Washington transcontinental passenger plane put in at Burgess Field at Uniontown yesterday because of threatening weather.

The passengers, five mid-shipmen returning to Annapolis from holiday vacations, and one woman, continued their journey by train.

The pilot, Harold S. Johnson, of Chicago, was to resume his flight to Washington today, weather permitting. Johnson came down at Burgess Field after straying off his course in the heavy atmosphere.

Miss Mary Watt, of Chicago, was the woman in the plane. The midshipmen were C. A. Fleischoli, H. E. Tuble, E. B. Carson, J. E. Talbott and F. W. Brooks.

Fish Given Party With Seized Liquor

WAYNESBURG, Pa., Jan. 4.—Fish in Ten Mile Creek at Waynesburg had a belated Christmas celebration Saturday when several gallons of liquor and wine confiscated by police in recent raids were poured into the municipal sewer under direction of court officials.

Movie on Ceiling Aids Dentist's Work

BOSTON, Jan. 4.—(Universal.)—Dr. Lawrence Obrey has combined dental treatment and "pleasure" for his patients. To relieve the strain of tooth treatment, he said, he flashes motion pictures on the ceiling of his office.

"Grove's is the only Bromo Quinine"

after all

There is One safe Proved way to treat

colds

The inward infection must be destroyed and expelled from within

LAXATIVE BROMO QUININE

Look for this signature E. W. Grove

PILES

Suffering from piles is needless. Pazo Ointment is guaranteed to give instant relief in all cases of itching, blind, bleeding and protruding piles, or money back. Handy tube with pile pipe, 75c, or box, 60c. All druggists.

THEY CUT-OUT THEIR OWN COACH

Photo by Pittsburgh Sun-Telegraph

CHARLES (BUDDY) ROGERS AND MISS VERA MARSHE WITH COLORED CUT-OUT CARRIAGE

Miss Marshe, stage and screen actress, and Mr. Rogers, film star and orchestra conductor, between performances at the Stanley admiring their completed hobby-task, a petite Napoleonic coach in colors made from cutouts the Sun-Telegraph will give away in Pittsburgh Sunday.

FINLAND PLANS RUM PROFITS

HELSIGFORS, Finland, Jan. 4.—(INS.)—Final returns in Finland's referendum on prohibition were to be made known today with receipt of votes from a few scattered districts of Lapland. Virtually complete returns showed:

Wet—303,181 men; 217,626 women.

Dry—96,355 men; 110,478 women.

Wine and beer—5,681 men; 4,648 women.

Minister of Justice Kivimaeki indicated he would not call a special session of the Legislature to act on the prohibition law, but would rather appoint a committee to report to Parliament in February.

It was probable the government would provide for a licensing system taxing liquors heavily to help balance a weak budget.

Former Inland Steel Vice President Dies

INDIANA HARBOR, Ind., Jan. 4.—(AP.)—John W. Lees, 68, retired vice president of Inland Steel Company, died at his home here yesterday after a year's illness with cancer. Lees, a native of Allentown, Pa., worked at Muncie, Ind., Joliet, Ill., and Cleveland, O., with the Carnegie interests and then the United States Steel Corporation before coming here in 1903 to build the Inland company's mills.

Paroled Convict Forces His Way Back to Cell

CANON CITY, Col., Jan. 4.—(Universal.)—George Coghlan was back in the state penitentiary today after two weeks of freedom.

Coghlan, old and alone in the world, was paroled two weeks ago, given a $5 bill, and new clothes. But he was unable to get a job and for two days went without food.

He beat his way back to Canon City from Denver on freight trains, appeared at the prison and demanded that Deputy Warden Roy Best admit him. He threatened, if rejected, he would commit a crime to compel the officials to take him back as a parole violator.

Control of Industry Urged for Recovery

NEW YORK, Jan. 4.—(Universal.)—That national control of basic industries and, eventually, international economic planning would solve trade problems is the belief of Jennie Lee, youngest member of the last British Parliament, who is in this country on a lecture tour. She said:

"The competition between industry and industry and country and country which is dragging down wage standards, trying to snatch a temporary advantage, is causing an ever-widening gulf between production and consumption."

WOMAN TRAPS KIDNAPER

CHICAGO, Jan. 4.—(INS.)—A woman's wile and her artful responses to an amorous kidnaper were expected to result in the indictment of six members of a $500,000 ransom gang here today.

Mrs. Georgia Gecht, pretty blonde wife of Dr. Max Gecht, revealed today how she kept an appointment with Gus Sanger, a member of the gang which kidnaped her and her husband.

The infatuation of Sanger led him to phone Mrs. Gecht and make an appointment with her. She notified police and kept the appointment, accompanied by detectives. Sanger was captured and his confession led to the arrest of the other five members of the gang. According to police, the Gecht abductors are also involved in other kidnapings.

Executives Attend Bakers' Convention

H. B. McNeal, president of the Western Pennsylvania Bakers' Association, and Fred C. Haller, of the Haller Baking Company, headed a Western Pennsylvania delegation to the midwinter convention of the Pennsylvania Bakers' Association, opening today in Harrisburg. McNeal and G. A. Wilde, of Pittsburgh, are members of the executive board of the state group.

AGED RECLUSE FOUND SLAIN

CLARION, Pa., Jan. 4.—(AP.)—The body of Jerry Graham, 78-year-old recluse, was found on his farm at Lickingville yesterday. He had been slain. The body was discovered by Robert L. Graham, a son, who is Justice of the Peace at Lickingville. Clarion County authorities are investigating.

Graham's body was bruised, but death was believed to have been caused by exposure. Grass near the body had been trampled. One sleeve of Graham's sweater-coat had been torn off and one of his boots was found several feet away.

An oil lamp in the house had been lighted but had burned out. Police believe Graham had left the house to get coal when attacked. Neighbors heard a car drive away from the house about midnight Saturday.

There have been several unsolved slayings in the Lickingville district in recent years.

Record Holder Plans London-N. Y. Hop

LONDON, Jan. 4.—(Universal.)—J. A. Mollison, holder of the Australian-Britain flight record, and Capt. J. P. Saul, Irish navigator, plan a trans-Atlantic flight from London to New York in June or July, according to a Dublin dispatch to the London Daily Express. They expect to fly an American made plane similar to the round-the-world craft used by Post and Gatty.

GIMBELS PITTSBURGH'S GREATEST DOWNSTAIRS STORE

SIXTH AVENUE AT SMITHFIELD STREET PITTSBURGH, PA. PHONE SHOPPING GRANT 8400 ALL OTHER CALLS ATLANTIC 4400

MANUFACTURERS' CLOSE-OUT SALE!

Odd Lots, Small Quantities, Samples, Close-Outs in Desirable Merchandise. We Suggest That You Come Early!

Tots' Wool Jersey Suits

79c

$1 value. In combinations, 2 to 6 years.

LOWER LEVEL

Boys' Shirts and Blouses

39c

69c to $1 val. "Tommy Tucker" and other known makes.

UPPER LEVEL

Boys' Reg. 4.94 Corduroy Suits

3.39

Reversible lumberjacket and knicker to match. 8 to 18 years.

UPPER LEVEL

Girls' Spring Wash Frocks

39c

All "vat-dyed." 7 to 14 years.

LOWER LEVEL

Thrillingly Low Priced This New Group

1000 DRESSES

36 Styles! All the NEW Colors!

Dresses for: *Street, School, Afternoon, Business, Sports, Dress Occasions!*

2.95 Sizes 14 to 48

Thrillingly low priced! Almost every NEW desirable fashion is included at only 2.95! Think of buying clever new Spring prints, light-weight woolens in dazzling new high shades! We've materialized them for you—so come tomorrow! You'll find a dress for any occasion.

The Details: Include the clever new sleeves with fullness above the elbow, longer lengths for dancing, the new prints that are coming into fashion and the high shades for wear under Winter coats. And only 2.95!

GIMBELS DOWNSTAIRS STORE—DRESSES—LOWER LEVEL

2.95 2.95 2.95 2.95

Exceptional, Indeed, These

Dress, Sport COATS

Real Marvels, at

$8

$8 $8

Plain and Fur-Trimmed Styles. Krimmer Fur Fabric or Manchurian Wolf Fur!

Smart appearing styles and fabrics in Black, Green, Brown and Spanish Tile shades. All exceptionally well tailored and lined.

SIZES 14 to 20—36 to 40

DOWNSTAIRS—LOWER LEVEL

EARLY Morning Specials

Real Values That Won't Last Long. Better Hurry for Yours. Sorry, No Mail or Phone Orders!

Cannon Mill Sheets 72x90-inch. Muslin. With wide hems — **46c**

80x105 Bedspreads Solid colors of stripes in krinkle effect — **88c**

Children's Hose, Pair Regularly 47c and 17c. Rayon plaited or silk & wool — **29c**

Women's Hose, Pair Regular 10c grade. In wanted colors, 8½ to 10 — **29c**

Women's Dresses Vat-dyed 2-piece frocks in Prints. Regularly 69c — **33c**

Women's Silk Lingerie Of crepe de chine. Assorted styles, colors — **59c**

Women's Dresses Silks, crepes, knits. Regularly much higher — **2.00**

Boys' Jersey Suits Novelty styles, combinations. Regularly 1.10 — **98c**

Boys' 79c Sweaters V-neck pullover style. Jacquard designs. 10-16 — **44c**

Women's Union Suits Rayon stripe combed yarn. Regularly 19c. 36 to 44 — **38c**

Women's 2.95 Robes Beacon, Esmond snake. Rayon trims. All sizes — **1.88**

36-in. Dress Prints, yd. 1932 Lady Pepperell. All fast colors — **12c**

Baby Sweater Set Brushed wool sweater, leggings, cap. Regularly 1.19 — **1.00**

Velvet Carpet, yd. 1.19 grade. Heavy Velvet carpet. For halls — **98c**

"Congoleum" Rugs 9x12-ft. size. Slight irregulars. Good patterns — **4.98**

Kitchen Chairs 1.19 value. Windsor style. All unfinished — **79c**

Salt, Peppers, Pair Pewter. Individual. Just 121 pairs — **10c**

A Noted Manufacturer Closed Out to Us His Entire Stock of 6000 Pieces

'Run-Resist' Lingerie

29c ea.

Gowns! Chemise! Vests! Panties! Stepins! Bloomers!

Lace, glove silk, plain trims. Some extra sizes. Pastel shades. Slight irregulars of the better grade.

DOWNSTAIRS—UPPER LEVEL

Manufacturer's Close-out 500 Prs.

'Good-Arch' Shoes

Usually Sold for 2.97!

Choice of Black kid and Patent leather in One-straps, Ties, Oxfords. Cuban rubber heels. Stylish in appearance, yet full of comfort. In B, C and D widths.

2.17 Sizes 4 to 8

GIMBELS DOWNSTAIRS—UPPER LEVEL

A Large New York Dress Manufacturer Closed Out to Us Just 1000

Rayon Crepe Dresses

94c

New 1932 Prints in Light and Dark Patterns and Colors!

Smart styles with trimmings that make these frocks ideal for home, street, shopping. Sizes 16 to 48.

DOWNSTAIRS—UPPER LEVEL

TELL IT TO SALLY -:- -:- Follow This Unusual Feature Day by Day -:- -:- By SALLY MARTIN

No Person Ever Understood Another Perfectly

He knows all about "women," to hear him tell it.

He's seen 'em all, bright, dumb, good, bad, gorgeous and gooty—and he'd like to fall in love, but somehow—

Well, we'll let him tell it.

"My Dear Miss Martin:

"Here is a question that may be you can answer. I hope so. It's bothering me.

"What is this thing called love?

"That is a question I have been trying to answer for the last several years, but to no avail. I can recall only a few times [illegible] of contact with [illegible] who know me [illegible] seldom, in a thing [illegible] members of the opposite sex are concerned.

"Mind you, I'm not [illegible] trying to [illegible] an impression of egotism. [illegible] would be contrary to my nature [illegible] of such things and [illegible] in my [illegible] am just trying to explain.

"I understand somewhat [illegible]ly. I have come in contact with all sorts from the most beautiful and the ugliest to the most homely and the stupidest. (The latter seem to be common amongst them.)

"Now to get to my real problem. I will present a case that will illustrate my experience in general with women.

"I met a girl, fun and sunshine personified, and what [illegible] liked her a great deal. I kept seeing her for a few months after which she called me, in an ardent love [illegible] the New Year couldn't have felt the same for her? Why? Oh, why. She was the envy of all my boy friends and yet I couldn't love her or for that matter anybody which naturally led to the end of the friendship that existed between us.

IS ROMANTIC

"I feel as if I were immune to love and yet I imagine it is the most wonderful feeling in the world. I am really a very romantic person which aggravates my feeling of unhappiness. I do crave for a great love that would blend into an ethereal bliss.

"Please tell me how the spark of love that lights my heart—if I do possess such a spark—can be kindled into that heavenly flame. Why I have been able [illegible] MAC

DOESN'T UNDERSTAND ALL

"That may sound like just a story to you, young fellow, but that's the key to a lot of folks who find this world an empty, disappointing place and I suspect it's the key to you.

"Other words, you've been so much like Mac, and how Mac suffered his stuff that you have had and from left for a [illegible] thought about anyone else [illegible] what you want to [illegible] love, you first have to fall out [illegible] yourself. You'll have to forget your self-pity [illegible] understand all about women, no human being ever understood all about another human man or woman, and real [illegible] about other people as living, flesh-and-blood creatures. You'll have to interest yourself in your wonderful self but in the charm and mystery, the needs and dreams of other human beings.

"Then and not until then will you know what love is, or be able to feel it.

Many Forms of Flattery Are Inspired by Self-Interest, Says Fay King

I WONDER IF HE THINKS I TAKE THIS SERIOUSLY!
EVERYTIME HE COMES IN TO SEE MY BOSS, HE OFFERS ME A POSITION WITH HIS FIRM
THAT DON'T MEAN A THING, DEARIE!
IF I DIVORCE MY HUSBAND, I COULD MARRY ONE OF HIS PALS!
FAY KING

By FAY KING

There are many forms of flattery all of which are inspired by self-interest.

The wife of a famous man finds herself receiving many attentions from his friends to ingratiate themselves with him.

Some such wives have found to their sorrow that when they divorced their famous husbands all this flattery was simply transferred to the husbands' new wives.

Many a girl who has believed the flattering offers of positions by those who came into her present place of employment, has found them just so much hooey when she left her position and expected to accept one of these offers.

It is always well to bear in mind just how much attention is more due to your position than to your self personally.

(Copyright, 1931, by Daily Mirror, Inc.)

Heart of a Wife -:- -:- Continuation of Love's Reawakening

By ADELE GARRISON

Avis Arlen Offers to Go to Party in Mary's Stead

Noel's head went up in the fashion of an animal startled by hunters as Mary advised him to "beat it" because his father and Miss Arlen were coming toward him. He had been so absorbed by his outburst of anger that he had not seen the breaking up of the other group as Mary and I had. Philip Veritzen was losing no time in "collecting his family," the intention he had voiced to Lillian and me but a few minutes earlier.

I saw Noel send a quick glance, almost desperate in its expression, at Avis Arlen coming toward him on his father's arm, her face lifted with a caressing smile to the older man's face. Then, all the anger suddenly drained out of him, he turned back to Mary.

"Please don't go, Mary," he said, and in his voice there was an agony of appeal which could not but help to soften any girl. It was the tone a man uses only to the woman he loves best, and I was meanly glad that not only Noel's father but Avis Arlen also were near enough to hear it. It must have been the crowning humiliation of Miss Arlen's evening when she had made so strenuous an effort to make us believe Noel was but a "captive chained to her chariot wheels," to have him show so plainly that he was in love only with Mary.

I think it never was given to Mary to receive more balm for wounded pride than in that moment when, ignoring the other girl as if she were not in existence, he voiced his plea to her, regardless of anyone's hearing. The light mockery left her face and she put her hand upon his sleeve.

"I wish I could stay, Noel," she said, and her voice was a caress, "but it's too late now. I've promised and I must go, but I'll hurry back, honest, for—I'll want to."

"Couldn't I go in your place?" Avis Arlen said eagerly, and I wondered if I had imagined the venomous look she had given Mary, so swiftly had it come and gone. "Of course, I couldn't propose this if you wanted to go, but if you really wanted to stay here, I could take your place. I don't suppose it matters to the hostess which particular girl comes up to her house party."

For a fraction of a second I was speechless at the persistence and audacity of the girl in the face of the almost insulting reproof I had given her but a few minutes before for her attempts to go uninvited to Helena Brixton's house party. Nothing less than brutality, I realized, would have any effect upon her. She had sense enough to perceive that whatever hold she had established upon Noel during their summer association was broken, although I was sure that her vanity would not permit her to let him go without a determined effort to re-establish the attraction which I knew she had had for him in Mary's absence, but just now her heart was set upon one thing, the chance to go to the house party where she would meet Yale boys and West Pointers.

"I'm sure it wouldn't," Noel put in. "Mary, you'll stay and let her go, won't you?"

My treacherous sympathies veered suddenly toward Noel, although I had been much annoyed at him because of Avis Arlen. But not even to give him and Mary the opportunity for reconciliation could I turn Avis Arlen loose upon the Brixton house party. If it lasted more than three days I knew that she would find herself quite forsaken, for she had no quality which would keep a boy's admiration. But for the first day or two I knew that she would antagonize every girl and upset the equilibrium of most of the boys by her crude but effective efforts to attract them. The schoolgirls who were to be the guests were too inexperienced to cope with her method of warfare and I steeled my determination that she should not accomplish her purpose.

"I'm sorry, Noel," I said quickly but firmly, "but that is impossible. Mrs. Brixton has planned her house party with special reference to Mary. I could not resist giving Noel this little thrust. He deserved it I considered for his folly in being attracted, if only temporarily, by Avis Arlen during his summer's absence. "And I cannot permit any interference with her plans. You must go up there with Marion tomorrow morning, Mary. You know that her mother and father are quite counting upon it."

I pointed my words with a meaning glance at her, and saw that she suddenly remembered the sole condition upon which Harry Underwood had consented to Marion's joining the house party. For Mr. Underwood knew what we had so far been able to keep from Lillian, that Charles Owen, Samuel Brixton's rascally half-brother, was planning to marry Marion for some nefarious reason of his own.

"Yes, I know." Mary's resigned voice would have befitted a martyr headed for the stake. "I must go."

"And so must we." Philip Veritzen's voice struck in. I had expected him to speak before, for he had been an interested if disapproving auditor of the colloquy. But he simply had listened silently, his eyes going from one to the other of the two girls. He did not look at all toward his son, but Noel started at his words as if he had been flicked with the end of a whiplash. He did not answer his father, however, but spoke breathlessly to me.

"Is there no other way?" he asked. "Must Mary go?"

(Continued Tomorrow.)

(Copyright, 1931, Newspaper Feature Service, Inc.)

Household Hints

Ink stains may be removed with milk if treated at once. It is important that the milk should be damped or washed out with hot water after, otherwise this may leave a stain.

The dull patent leather bag will look like new if rubbed with a little milk and then polished with a dry cloth.

If you will just beat the soap flakes into a foam with the egg beater it will mean fewer flakes for the same purpose.

When mailing home-made candy wrap each piece in waxed paper before packing it into the box. It is the only way to be certain of its safe arrival.

How to Keep Well -:-

By DR. ROYAL S. COPELAND

Sunshine Is Rich Bank to Draw Upon for Health

Dr. Copeland

Out in the western states the Indians live closer to nature than "we who in walled cities dwell." They have many beautiful beliefs about the sun. In the jewelry they make, the rugs and baskets they weave, they create designs depicting the sun and its rays. They believe that even the possession of these symbols will bring some of the blessings the sun can give.

Anyone who has been on the wide desert of Arizona sees evidence on all sides of the sweetness of life under any conditions. It is remarkable how the many sufferers from painful disease cling to life when it seems about to be taken. In that land are many people depending on the sun alone to give them back their health.

Against the barren masses of rock rising from the hot sands of the desert there are tiny huts that look like birds' nests. They are crude shacks, many of them put up by those who have been sent to the desert for the sunshine that means restored life.

Here they live, many of them in privation and loneliness, spending their days in the sun beside their small houses. Those who are well enough to bring provisions and supplies, care for the ones unable to move beyond their circle of sunshine. And the beautiful part of it is that the sun does give them the health they pray for if they are patient enough. They must do their part—that of living quietly with their faces turned to the healing sun.

No matter where we live, we can have the sun if we try. Too much time cannot be spent in its light and warmth while we are well. Then we build up and maintain a high state of resistance that refuses to be broken down by the demands a busy life makes on our strength.

Through the winter we go about wrapped in warm clothing, huddled in closed rooms. This is the season when great care is needed. In the spring, we open our windows to let in the warm air and sunshine. This is the time when we need to let the sun touch us, searching out the starved and depleted cells of the body that need this invigorating light. It not only increases our vitality, but it lightens our spirit to feel the sun upon us.

Mothers who are particular about giving their children a sun bath sometimes forget that they, too, would be benefited by a period in the sun. This would serve to restore tired nerves.

Busy people in offices and stores will find a walk in the sunshine will do much to guarantee health. Even in cold weather, a day at the beach or in the country when it is possible, is a practice far better than waiting for a vacation. Anyhow it is a mistake to try to do in a brief time what should be done each day.

Those who pay the high price of health, even the fear of losing life itself, are forced to turn to the sun and learn to do it gratefully. Because sunlight is free, we are inclined to overlook it. It is a rich bank from which we may draw abundantly each day and know our account is never overdrawn.

Answers to Health Queries

W. W. W. Q.—What causes pain in the arm constantly?

A.—This may be due to neuralgia. Some infection in the system is usually responsible.

(Copyright, 1931, Newspaper Feature Service, Inc.)

Contract Bridge -:-

OFFICIAL SYSTEM As Adopted by Leading Authorities

By E. V. SHEPARD

Pre-emptive Bids

As is often the case with technical terms the dictionary's definition of a pre-emptive bid fails to express the meaning attached by experts to the term "pre-emptive." The dictionary calls a pre-emptive bid "a greater number of tricks than the minimum allowed or required by the rules in order to shut out probable bids of the opponents."

Under this definition an opening bid of two would be classed as pre-emptive whereas the bid is wholly conventional, an opening bid of three is also conventional. From the expert's standpoint a pre-emptive bid is an attempt to appropriate the contract by a higher declaration than either opponent dare overcall, or else it is a game bid because it is feared that partner may not be able to assist a lower bid made upon cards probably worth game unless partner is trickless.

Whatever the reason for making a pre-emptive bid to best serve its purpose or at least, sufficiently high to oblige an adversary to bid game to overcall it. Three-Spades is not wholly pre-emptive since 4-Clubs or 4-Diamonds may overcall without bidding for game. Four-Diamonds is pre-emptive because it requires a game bid in spades, hearts, clubs or no-trumps to overcall. Three No-Trumps may be considered pre-emptive because the announcement of such great top honor strength ordinarily deters an opponent from attempting to overcall.

An excellent term to add to your vocabulary is "definite tricks," which are those that should be won by a declarer facing a trickless dummy, regardless of what opponents may lead. To be safe a pre-emptive bid should never be made for more than three tricks in excess of the definite tricks countable. The first hand shown below is worth eight probable tricks but facing a dummy but only six definite tricks can be counted. If not vulnerable you may risk going down four tricks doubled (600 points, less 100 honors), or you may restrict yourself to the semi-forcing declaration of 2-Spades.

♠AQJ10742 ♥64 ♣75 ♦KJ

The next hand shown has the same count for definite tricks and probable tricks (eight), accordingly, it is admirably adapted to a pre-emptive bid of 4-Hearts.

♠2 ♥AKQ107642 ♣75 ♦84

The next hand has only ½ more probable trick than definite tricks, as it counts within two tricks of game it should be bid 5-Clubs.

♠ ♥A ♣KQJ109643 ♦A964

If defensively strong, overbidding definite tricks by three can be justified only when probable tricks considerably exceed them. Although probable tricks exceed definite tricks by three on the next hand, facing a trickless dummy, there is such a small game chance that I would neither open with a bid of 4-Spades nor 3-Spades. I advise an opening bid of 2-Spades.

♠AQ10842 ♥.. ♣KJ3 ♦AQ102

Correct Manners

By MRS. CORNELIUS BEECKMAN

Bridge Prizes

Dear Mrs. Beeckman:

At our last meeting a guest, who was kind enough to fill in for an absent member, had the highest score, which entitled her to first prize. "A" contends she should not have accepted the prize, but I think she was right in taking that which she won. Is it not passe for guests to refuse prizes? L. B.

"A" is distinctly not all right in her point of view about this. Of course the guest, especially under these circumstances when she was doing a favor, should keep the prize that she won. I should think that the other members would feel embarrassed if she didn't keep the prize.

A Graceful Thing to Do

Dear Mrs. Beeckman:

I have known a lady older than I for quite some time. Recently she lost her position and I felt as though it would be nice to write and tell her how sorry I am.

A friend of mine says it wouldn't be right to do so. If I am not wrong, will you please tell me how I should word my letter? FRANK.

Indeed it would be a most gracious thing for you to do to write to this friend and tell her how sorry you are that she has had this misfortune of losing her position and that you hope that very soon she will find something that will be just what she would like to have.

Late Afternoon

The delightful thought of a cup of tea—and it should be SALADA for real contentment.

"SALADA" TEA

"Fresh from the Gardens"

The Red-Headed Empress Had a Good Idea, Too

Do you know
Way back in the gay days
Of the Second Empire, when the
Red-haired Eugenie was
Setting styles in feathered hats
And lacy crinolines, that A & P
Was busy setting a style too?
Yes, in the very hey-day of the lovely Empress
A & P was founding a fashion—
And that fashion was high quality food at low price.
Empress Eugenie's fashions come and go
But A & P's food fashion is permanent.

Quality was, is, and will continue
The mode at A & P.

The Great ATLANTIC & PACIFIC Tea Co.

Get WELL and keep WELL

New Kind of Relief For Colds, Headaches, Neuralgia, Sour Stomach, Acid Indigestion and that Tired, Run-Down Feeling

Now you can say "Good-Bye" to everyday aches and pains. Here's a new way to get rid of those common ailments that drag down your health. Now science has developed a remarkable Effervescent Alkaline tablet that gives amazing relief. It is called ALKA-SELTZER, because it makes a sparkling alkaline drink that first relieves the pain and then removes the cause of the trouble. It is the newest scientific way to get well and keep well.

Most of our everyday aches and pains are the result of excess acid in the system, caused by too much acid producing food. To keep healthy the body must be slightly more alkaline than acid. Rich food, over-eating, late hours, overwork or over-indulgence, all cause EXCESS ACIDITY. Then your resistance goes down—vitality is lowered and you become an easy victim of colds, headaches, stomach disorders and other common aches and pains.

ALKA-SELTZER is the newest, scientific way to correct that excess acid condition. It is the safe harmless way to relieve the pain and remove the cause of these common ailments. An ALKA-SELTZER tablet or two in a glass of water makes a sparkling anti-acid drink . . . . . a bubbling glassful of alkaline salts your body needs to reduce excess acid. There's nothing like it for sweetening the stomach and correcting digestive troubles. And the way it relieves the pain of Colds, Headache, Neuralgia and other everyday ills will amaze you.

Don't fail to use the coupon below and get a package of ALKA-SELTZER Tablets if you want to discover the newest and best way to get well and keep well this winter. (4)

Try a Drink of ALKA-SELTZER at any Drug Store Soda Fountain

Accept This—
Special Trial Offer

We make it easy for you to try ALKA-SELTZER because we want to make thousands of new friends for this remarkable new Effervescent Alkaline Tablet. We want everyone who reads this paper to try ALKA-SELTZER tablets and see how much better and quicker relief they give. This is your chance to get a regular 25 cent package for only 10 cents. Take the coupon to any drug store. You will find it the best 10 cents you ever spent. Accept this Special Offer today. Clip the coupon and get yourself a package of ALKA-SELTZER to try, the next time you pass a drug store. You can get ALKA-SELTZER now at any drug store. The regular prices are: Small Size, 25c; Large Size, $1.00.

This Coupon Worth 15c

Take this coupon to any Drug Store and as a Special Introductory Offer, the druggist will give you a regular 25c package of ALKA-SELTZER tablets for only 10 cents.

NAME .....

ADDRESS .....

.....

DRUGGIST: Mail this coupon to us signed by the customer and we will replace each package you give out on this Special Offer.

DR. MILES LABORATORIES, Dept. PS-4, Elkhart, Ind.

'JUST FIGHTERS' BATTLE AT GARDEN TONIGHT

SUN-TELEGRAPH SPORTS

BEST IN PITTSBURGH — MONDAY, JANUARY 4, 1932 — TWENTY-ONE

JACKETS OBTAIN DUNNING

Sport Comment

By JAMES J. LONG

Ideal Training Program.
Proper Tests for Bucs.
Pitt Coach Gets Line.
Hiding Ball Slab Asset.
Burke Sees Weakness.
Ring Debate Revived.

PIRATES TO GET RIGHT PREPARATION

ONE THING THAT the Pittsburgh club will not lack for the start of this year's pennant race in the National League is proper preparation. In modern major league baseball it takes more than a long training trip and a string of ordinary practice games to put a team on the right edge for the April hop-off. It requires repeated testing against opposition approaching the sort to be encountered during the regular season, and in that respect the team with which George Gibson will begin his return engagement as Buccaneer manager will be better prepared than any previous crew in Corsair history.

George Gibson

Training camp games with the Yanigans and practice jousts with minor league outfits of low classification are all right in their way, but they do not serve the full purpose of pennant race preparedness. When the opposition is weak the big league regulars do not get the proper kind of workouts. They do not get the right tests on attack or defense for their hitting or base running or their own pitching. The weak spots that must be braced are not shown up and the players are not spurred on to reach the form they must attain for the real flag fight.

OPPOSITION OF THE caliber that only other major league clubs or the strongest minors can offer is necessary to bring the best results. Batting against inferior pitching will not train the eyes and swings of the hitters for the high-grade hurling they must face when the regular season begins, nor will success against weak minor batsmen prove that the flinging staff is what it should be in order to cope later with the smart stickers of the big show.

From those important angles the Pirate training trip schedule announced by Secretary Sam Watters for 1932 is an ideal one. It provides for seven games with the Cubs, two with the Giants, three with the Tigers, four each with San Francisco, Oakland and the Missions, two with Los Angeles, one each with Fort Worth and Dallas and two with Memphis.

THAT MEANS 30 practice games all told, 12 of them with major league clubs, embracing both National and American League opposition, 14 with Class AA clubs and four with Class A clubs, with only one day's work to be lost through traveling in addition to the day always left open before the start of the season.

Unquestionably it is the best preparatory program ever drawn up for the Pittsburgh club, and there should be no better conditioned team than the Pirates when the field goes to the post on April 12.

IF THE LONG trip of the Pitt basketball team to the Pacific Coast had done nothing else, it would have to be credited with having at least given Coach Carlson a good line on his material. He has learned a lot about his players that will be helpful for the remainder of the season. While it cannot be said that any of them proved actual flops, there were several instances in which substitutes, before the trip rated merely as excess baggage, developed in a fashion either to win ranking as regulars or come through to win games for the Panthers after replacing first-stringers.

Charley Hughes

WHEN THE SQUAD departed, Don McCamant, of Sharon, was a regular guard, and on his play in the Temple game promised to be a real star. As the scores, with the exception of that in the Purdue game, would indicate, McCamant did not play bad ball, but in the last few contests Charley Hughes, of Hollidaysburg, a big, husky sophomore, has been doing the starting.

Hughes was regarded as very raw material when the practice sessions started. He had been a good player in his freshman year but from all appearances was not of the type suitable for the Carlson system, which requires speed rather than ruggedness.

IT APPEARS, HOWEVER, that Hughes, when pressed into service on the trip, came through in a manner quite unexpected, which, after all, is just another tribute to the Carlson method of coaching. Incidentally, the shooting of Hughes into the lineup may mean that Carlson has tired of seeing his team take most of the bumps.

At any rate, it is significant that in two consecutive games three Panther players went out for having four personal fouls called against them—Hughes twice and Don Smith once—whereas only seven were ejected in 79 games previously during more than three full seasons.

GOOD CONTROL AND lots of stuff will avail a pitcher nothing if he telegraphs what he's going to throw. Before he can make good in the majors he must learn to hide his intentions from the batter, to keep the ball out of his line of vision as long as possible, and to throw his fast ball, slow ball and curve with seemingly the same motion. A case in point is that of Bobby Burke, young Washington lefthander, who contributed two flossy numbers to last year's record in a no-hit game against the Red Sox and a three-hit success against the Tigers.

PERFORMANCES OF THAT kind would indicate that a hurler had no weaknesses worth mentioning, yet there was a serious flaw in Burke's work that kept him from winning more than eight games for the year. He couldn't hide the ball and the smart hitters were enabled to keep their eyes on it from the time he started his windup.

They knew what he was going to pitch and were prepared for it. But there's going to be a change this year, Burke says. He realizes his shortcoming and is going to practice all spring on a motion designed to keep the batter blind. American Leaguers predict that if he succeeds in this he will rank with the best pitchers of the season.

THE OLD ARGUMENT as to why John L. Sullivan, in his days as heavyweight champion, failed to meet Peter Jackson, the great Australian Negro fighter, is having one of its numerous revivals in veteran boxing circles after a lapse of several years.

It has been charged that Sullivan evaded a meeting with Jackson by drawing the color line, but now there rises in defense of the old champion Tom O'Rourke, former manager of Joe Walcott, George Dixon, Tom Sharkey and others, and one of the most prominent fistic figures of yesteryear. O'Rourke asserts that, far from dodging Jackson, John L. actually signed articles for a fight with him and that it was not due to any fault on the part of the champion that the match failed to come off.

Tom O'Rourke

"I CAN EXPLAIN the relations between Sullivan and Jackson because I remember them well," O'Rourke said. "Capt. Cooke, editor of the Boston Police News many years ago, was the eastern representative of the California Athletic Club, which alone held finish fights in San Francisco. Cooke finally arranged a match between Sullivan and Jackson for the California A. C. Sullivan signed the contracts or articles in Cooke's office and they were forwarded to the president of the California club. Before the letter arrived at San Francisco, two waiters in the Golden Gate Club, of that city, engaged in a fight which resulted fatally for one of them. That put a stop to the boxing game in San Francisco for more than a year, and when the California club reopened it did not go in for championship bouts, the result being that the proposed Sullivan-Jackson affair was abandoned. I saw the articles signed by Sullivan and mailed by Capt. Cooke."

HOPEFULS GET CHANCE TO SHINE

TONIGHT'S FIGHTS

Tug Phillips vs. Tiger Joe Randall, 8 rounds; Charley Baxter vs. Joey Thomas, Danny Delmont vs. Eddie Brannon, Davy Grove vs. Billy Holt and Russ Fields vs. Jackie Wilson, 6 rounds each, and Ted Murphy vs. Walter Ketchel, 4 rounds, Motor Square Garden.

Clare Morgan vs. Bud Jones, 10 rounds; Len Hedrickson vs. Kid McCoy and Speed Campbell vs. Jimmy Rondo, 6 rounds each, Adrian, Mich.

Walter Cobb vs. Salvatore Ruggirello, 10 rounds, Enzo Fiermonte vs. Barney Shaw, 8 rounds, and Al White vs. Mario Campi and Frank Fullam vs. Billy Donahoe, St Nicholas Arena, New York.

Pete Defrasse vs. Lou Facion, 10 rounds, and Augie Ruggiere vs. Al Duquesne, 8 rounds, Pittsfield, Mass.

Ben Jeby vs. Battling Tracey, 8 rounds, and Billy Took vs. Eduardo Duran, 6 rounds, Jamaica, L. I.

Clyde Hull vs. Henry Firpo, 10 rounds, Louisville.

By HARRY KECK
Sports Editor.

A carnival of boxing bouts featuring underliners rather than headliners—and therefore giving promise of some sterling action—has been prepared for the fans of the Pittsburgh district in the Motor Square Garden ring tonight.

Tug Phillips

Six bouts in all are listed, presenting a galaxy of young hopefuls bidding for recognition. None of the performers is of the haughty, prima donna type. All they ask is a chance to display their wares, and, granted that, they figure to give and take to the best of their ability.

Tug Phillips, of Fayette City, a rugged welterweight, who has met some of the stars around the country and has not appeared often in bouts hereabouts recently, boxes Tiger Joe Randall, Negro, of Elizabeth, in the eight-round main bout. Randall is noted as a canny boxer and a good right hand puncher. He has boxed all of the leading local welterweights.

BAXTER VS. THOMAS

Backing up this top number are four six-round bouts and a four-rounder.

In the semi-final is Charley Baxter, of Columbus, O., and Pittsburgh, a good 19-year-old lightweight with a punch who has lost only two bouts in close to 70 starts. He made his local debut by suffering a knockout defeat by Frankie Bojarski, of Erie, but came back to beat Andy Andrucci and Johnny Dunn. Tonight, he meets Joey Thomas, a seasoned performer recently returned from a triumphant tour of Australia and New Zealand, who is best remembered here for a victory over Johnny Datto at Hickey Park.

Danny Delmont, of Chicago, stablemate of Thomas, encounters Eddie Brannon, rugged local Negro lightweight; Billy Holt, hard-hitting Negro welterweight, of Homewood, takes on Davy Grove, pleasing puncher of the North Side, and Ross Fields, Weirton (W. Va.) southpaw socker, battles Jackie Wilson, local Negro bantamweight, in the other six-rounders. Walter Ketchel, local middleweight, and Tod Murphy, of McKeesport, are in the abbreviated opener, scheduled for 8:30.

Between Rounds

Moze Butch, Oakland southpaw bantamweight, already is in the midst of strenuous training for his 10-round main bout with Al Brown, the world champion, at the Garden next Monday night. It is Moze's big chance, although Brown's title will not be at stake.

Two six-round bouts will complete the card for the first show of the year in McKeesport, Thursday night. Tony Martino, classy Brackenridge featherweight, and Ettore Grande, Filipino veteran, of Buffalo, are in the main bout, and Young Rudy, of Charleroi, and Bunny Meinrath, of Alliance, O., has the other 10-round bout of the double-window bill.

Tug Phillips boxes Jack December in the main bout of a show in Cleveland Friday night.

Long Reviews Sport Parade Over WCAE

James J. Long, famous veteran sports commentator of the Pittsburgh Sun-Telegraph, will be on the air again over WCAE, the Voice of the Sun-Telegraph, at 6:30 o'clock tonight with his weekly resume of the world in sports. If you want to get a clear-cut analysis of what is what in a sporting sense, tune in on his interesting talk.

This is only one of two big sports features to be heard over WCAE during this, its dedication, week. On Wednesday night, at 7 o'clock, Harry Keck, sports editor, will be master of ceremonies at another of his weekly Sports Quizzes. Charles J. (Chilly) Doyle, baseball scribe, will join the circle of "trained seals" of the sports staff at this session and will assist Keck in interviewing Bill McKechnie and Jewel Ens, former Pirate managers and Dr. H. C. Carlson, Pitt basketball coach, just back from his trip to California with the Panther passers.

BELIEVE IT OR NOT By RIPLEY

(Reg. by U. S. Patent Office)

(On request, sent with stamped addressed envelope, Ripley will send proofs and details of anything depicted by him in these cartoons.)

© 1932, King Features Syndicate, Inc., Great Britain rights reserved.

EXPLANATIONS OF RIPLEY'S CARTOONS OF LAST SATURDAY: THE NEW YEAR—When Julius Caesar arbitrarily fixed the length of the solar year at 365¼ days, he exceeded it by 11 minutes and 14 seconds. Pope Gregory XIII, in 1582, ordered 10 days suppressed to correct the error, and the addition of a day each fourth year except centenary years that are not divisible by 400. The first Julian year began on January 1, 46 B. C. Between then and the beginning of the Christian era there were only 11 intercalary days, and the astronomical surplus of the year 1 B. C. forever will remain unaccounted for. The retardation of 29 hours 9 minutes 54 seconds, at the end of 1931, then consists of the surplus of 1 B. C. (5 hours 48 minutes 46 seconds), the surplus of 1929, 1930 and 1931 (17 hours 26 minutes 18 seconds) and 331/400 of the intercalary day in the year 2000 (1600-1931) (19 hours 51 minutes 36 seconds) less the adverse portion of a day which will be omitted in the year 4000 (13 hours 56 minutes 46 seconds). Thus the astronomical year 1932 began at 9 minutes 54 seconds past 5 a. m. on January 2. THE BALL OF PINS AND NAILS—From the world's greatest packing center comes a curio which shows graphically how nature takes care of unusual articles in the diet of a cow. A neat ball, the size of a baseball, was formed of brass pins and a few small nails, consumed by the cow during her lifetime. The ball was taken from the cow's stomach in the slaughtering house of Swift & Co., Chicago, and now is in the possession of Louis F. Swift.

TOMORROW: A LUMP OF COAL COULD BEAT THE U. S.

SPORTSMEN'S MEET OFF

The general meeting of sportsmen from all parts of Pennsylvania, which was to be held here tonight, has been indefinitely postponed, pending the outcome of a conference between Gov. Gifford Pinchot and members of a special committee appointed at a special meeting of leaders of sportsmen's organizations here Saturday.

The men appointed to the committee, who will confer with Gov. Pinchot this week regarding matters which prompted recent members of the State Game Commission to resign, are Colin Reed, president of the Pennsylvania Federation of Sportsmen's Clubs; Philip G. Platt, president of the Izaak Walton League of Pennsylvania; J. G. Crevelling, president of the United Sportsmen of Pennsylvania, and Lincoln G. Ruth, president of the Conservation Council of Pennsylvania.

RUTH TO GET '32 CONTRACT

NEW YORK, Jan. 4. — Babe Ruth, baseball's highest salaried player, will learn this week how much the New York Yankees are willing to pay for his services for the 1932 season.

The home run king, who received $80,000 last year, will receive his new contract either today or tomorrow.

Since the close of the 1931 season, Ruth's salary has been an outstanding topic in baseball. It is generally agreed that the Babe will have to take a cut of at least $10,000.

SPORT VIGNETTES

When is a knockout not a knockout? . . . In other words, has a second of a knocked out boxer the privilege of throwing a towel into the ring to rob an opponent of credit for a full-fledged knockout victory? . . . Fans in Western Pennsylvania had two instances crop up in New Year's Day shows, in one of which the second officially got away with his act and in the other of which the referee was too alert to his duties to be fooled.

The first case occurred in the Fritzie Zivic-Paddy Gilmore opening bout at Motor Square Garden, in which Zivic battered his foe to the floor in the fourth round after having had him in bad shape previously, with the fans clamoring for the bout to be stopped . . . At the count of four, Gilmore's chief second threw in the towel . . . It caught on the lower rope, whereupon the second climbed up after it and proceeded along the ring platform and then threw it into the ring within view of the referee, who promptly quit counting and reported for official announcement that Zivic had won by a "technical" knockout, while the official timer continued with his count to the end . . . Gilmore was so far "out" that he had to be carried to the dressing room and Zivic was entitled to full credit for a legitimate knockout victory.

The other instance developed in the Tiger Joe West-Joe Walters bout in Franklin, in which West administered a severe beating and finally floored his man for the count in the seventh round . . . Here again the second of the beaten man tossed in the towel when he saw his man's cause was hopeless, but Referee Jack Henderson properly disregarded the signal of surrender and completed the count. However, due to a misunderstanding, announcement also was made here that the result was a "technical" knockout.

It is an unwritten law in boxing that a boxer may quit at any time, or his manager may surrender for him in the corner between rounds or the referee may halt the bout at any time before beginning a count. However, once the official count begins, it must continue until either the man on the floor is counted "out of time" or regains his feet. Throwing in the towel with a man knocked out is an old gag and will not fool any referee who is acquainted with the rules.

Felix A. (Jimmy) Grisette, former local sports writer, publicity director at Carnegie Tech and assistant editor of publications at the University of Pittsburgh and since 1929 connected with his alma mater, the University of North Carolina, at Chapel Hill, N. C., is being considered for the post of Judge Landis, or athletic commissioner, of the Southern Intercollegiate Conference. . . . He commanded attention by his unrelenting drive on purely athletic scholarships at North Carolina. . . . Buck McTiernan advises that he will be ready to resume training within a few [illegible] following a layoff of a couple of months since his bout with Ben Jeby. . . . Buck has been resting up, gaining in strength and accustoming himself to his gain in weight, and, while he will continue to box as a mid-

(Continued on Page Twenty-two)

PITT ON WAY BACK HOME

By H. C. Carlson

Pitt Basketball Coach.
Written Exclusively for the Pittsburgh Sun-Telegraph.

WINSLOW, Ariz., Jan. 4 — Homeward bound! We lost to the Trojans, of Southern California, 24 to 13, here Saturday in the final game of our western tour—but we are none the less happy. It is good to turn our faces eastward again — and it won't be long now before we're back home.

Dr. H. C. Carlson

The writer of the song "Now Is the Time to Fall in Love" must have seen these oranges, eight dozen for a quarter, but points were at too much of a premium for Pitt Saturday night. The afternoon teas, the visit to studios living beyond the scale of proletarians, and new schemes of officiating, was too much for the boys.

The burlesque was really amusing. We really could have no acid in our systems over the game even if we don't sleep as well when we lose. Bill Hunter, Howard Jones and Sam Barry, the big executives of Southern California, make it so nice that you don't mind losing to them occasionally.

TROJAN DEFENSE GOOD

Southern California's defense was the aggressive factor that licked Pitt, and going into it was like stepping in front of a speeding ambulance. When the Pitt

(Continued on Page Twenty-two)

MILT HALLIDAY TRADED FOR INDIAN WING

Hockey Summary

INTERNATIONAL LEAGUE
LAST NIGHT'S RESULT

Syracuse	1	— London	2

SATURDAY'S RESULTS

Pittsburgh	2	— Windsor	1
Detroit	2	— Cleveland	1
Buffalo	5	— Syracuse	1

STANDING OF THE TEAMS

	W	L	T	GD	Pts.
Buffalo	11	4	1	51	23
Detroit	11	4	1	54	23
London	8	4	3	44	19
Pittsburgh	8	6	1	50	17
Windsor	6	6	3	38	15
Cleveland	6	10	0	38	12
Syracuse	4	9	1	34	11

GAMES TOMORROW NIGHT
Pittsburgh at Windsor.
Buffalo at Cleveland.
Syracuse at London.

NATIONAL LEAGUE
LAST NIGHT'S RESULTS

*Detroit	3	— Toronto	2
*Boston	6	— N. Y. Americans	5
N. Y. Rangers	1	— Chicago	0

*10 minutes overtime.

By CARL W. SHATTO

When the Yellow Jackets go after their third straight victory against the Windsor Bulldogs, International League champions, in Windsor tomorrow night, Stu Dunning will be at right wing for Pittsburgh.

In an effort to keep his team in a winning stride and eliminate a shortage of right wings, Charley Reid, coach of the Jackets, today traded Milt Halliday, veteran left wing, to the Cleveland Indians for Dunning, who ranked among the scoring leaders last season and who has been setting a fast pace in the present campaign.

REPORTS HERE TODAY

Dunning will report here today, and will leave with the Reidmen for Windsor tonight.

Thus far this season Stu has scored six goals and is credited with assists on two other tallies. Halliday has contributed only one goal and one assist for Pittsburgh.

When the Chicago Hawks recalled Frank Ingram early last week the Jackets lost one right wing, and when Capt. Tory Gregg was injured on Thursday, the locals lost, for a time, another star right-hand shot. Dunning should prove of great assistance in keeping the Jackets in a winning stride until Gregg's return to the lineup, and should prove a player of value throughout the season.

It is a coincidence that it was Dunning who accidentally slashed Gregg with his skate and paved the way for his (Dunning's) coming here.

LINEUP AGAIN CHANGED

Earl Miller, shifted from center to take Gregg's place at right wing Saturday, and who scored the goal that enabled Pittsburgh to break London's nine-game success string, will be shifted to center. He will be flanked by Dunning and Arbour on the starting front line.

Romnes, Rodden and Barton, who teamed up exceptionally well against London, will make up the second line, and Fields, Proudlock and White will skate as the third line tomorrow.

At the finish of the battle in Windsor tomorrow the Bulldogs will come here with the Jackets for an engagement at Duquesne Garden on Thursday.

STARS TRIP WINDSOR

SYRACUSE, Jan. 4. — (AP.) — The last-place Syracuse Stars broke into the win column of the International Hockey League last night for the fourth time in 16 games, defeating Windsor, 4 to 3, in one of the wildest exhibitions ever.

The Stars went after the Bulldogs from the start, scoring after a few minutes of the opening period. Kerr, visitors' goalie, spent a busy evening, blocking many thrusts. State police halted a free-for-all on the ice after Downie opened a gash in Lever's head in the third period.

65 BEST BALL LEADS PLAY

SANTA MONICA, Cal., Jan. 4.— (AP.) — Two amateur-pro teams yesterday set the pace in the second qualifying round of the second annual Santa Monica golf tournament, matching Saturday's low best ball scores of 65.

Ed Gayer, former Chicago professional, now of Los Angeles, and Laddie Hillman, Los Angeles amateur, and the team of Earl Berryhill, Tulsa, Okla., and Ky Laffoon, Denver pro, tied for the ranking position over the 33 who got in under the wire.

Today 65 teams will play 18 holes for $1,500 prize money.

Tri-County Floor Loop Changes Name

UNIONTOWN, Jan. 4. — The Tri-County Basketball League met here yesterday and changed its name to the Five-County League as well as electing officers. M. E. Meinert, of Uniontown, was chosen president and E. W. Kennedy was made secretary. The franchise holders include Jeannette Felders, Uniontown, Charleroi, Carmichaels, South Pittsburgh, Scottdale, Elizabeth and Monongahela.

DUKES OPEN AGAINST GROVERS TOMORROW

Shannon Victor Over Bridgeville Booters, 2 to 0

BLUFF QUINTET EXCEPTIONALLY PROMISING

GAME TONIGHT

By JESS CARVER

Pitt's Golden Panthers today are cluttering up a train somewhere between here and California, likening the wonders they are similated to the Panama Canal across the nation and are homeward bound. The good folks at Duquesne are wondering what are going to use Elmer Layden's head football coach Carnegie Tech is chuckling over the triumphs scored by the Tartans on their southern trip in Buffalo and Cincinnati and the rest of the collegiate world is preparing for the opening of the 1932 basketball chase which attains full stride this week.

Beside a victory for the outcome of the Layden-Jess Dukes and Grovers tangle is the getting under way of the most promising basketball season the Bluff school has sported in years which will receive additional goodness bonfire of fire tomorrow night as it tackles powerful Grove City in an inaugural tilt.

LAYDEN IN RUNNING

Aside from admitting that Layden is being considered among others for the successor recently resigned by Bert Ingwersen University of Illinois officials have declined to comment. Dr. E. H. Lauer, the school's athletic director, has not returned from a trip to New York where he is reported to have interviewed various coaching prospects. He has been detained in Chicago by the illness of both his father and mother, and it likely was this unforseen and unfortunate occurrence that prevented his stopping off in Pittsburgh for a chat with Layden.

Layden has not yet officially been approached by Iowa but said Saturday that he would consider an offer. That appears to be that.

Two of the three district college fives that saw action Saturday night landed triumphs. Pitt dropped the final game of a long and difficult trip losing the second game of the two-game series with Southern Cauldron when Sam Barry's team turned loose a fast breaking offense and the Pittites experienced an off night in hitting the basket. The defeat was the sixth of the 11-game string.

TECH BEATS MAROONS

Carnegie Tech, after having manhandled Buffalo Friday was forced into overtime to nose out Chicago, 40-39 at Chicago. The victory gave the Tartans a record of four triumphs out of six starts to date.

Waynesburg took Monmouth College, of Illinois, by a single basket when Rab Currie slipped under the hoop with less than a minute to go took a long pass from Ufema and hooked the ball through. The night before Westminster had served the Westerners a shellacking.

The court pyrotechnics will be on tomorrow as the Dukes and Grovers tangle. Bob Thorn the veteran Crimson mentor, and a smart laddie, too, thinks he has a ball club, and his captain, big George Stavrinaky, pencils on the back of a Christmas card that the Grovers will win the Conference title—hands down.

From the stamping grounds of Westminsters Titans and Geneva's Covenanters comes a loud and raucous "BALONEY" in answer to George's boast.

All in all, it looks like a mighty interesting campaign ahead, what with a certain battle for the Conference, city and district championships. It's something like picking the bits out of a new shirt—you pick 16 out of the garment and four or five out of yourself afterward.

Sport Vignettes

(Continued from Page Twenty-one)

dleweight, is looking forward to the day when he will campaign as a light-heavyweight. . . Incidentally, New York's Madison Square Garden will conduct a middleweight tournament including Vince Dundee, Chuck Devlin, Harry Smith and Young Terry with the winner meeting the N. B. A. tournament winner for the recognized championship.

Curley Wolk, former Shady Side Academy star, has the distinction of having won four letters and making four all-Western Pennsylvania athletic teams in a single year (1912-13). . . . He won his numerals in baseball, football, basketball and track and was chosen on the all-star first team in each sport . . . He later was an athletic officer in the naval service at the Wissahickon Barracks in New Jersey, where Harry Greb and Johnny Ray also served during the World War.

Regis Flinn, of New Kensington, player for the Verona team in the Greater Pittsburgh Baseball League, had a good season in football at Clarion State Teachers' College. . . He was a triple threat halfback and a fine one.

HARRY KECK.

FRED PERRY WINS

PARIS, Jan. 4.—(AP.)—Frederick J. Perry, British tennis ace, gained entry into the veteran Frenchman, Jean Borotra, to win the singles final in the annual Christmas Cup tourney at the Sporting Club de Paris yesterday. The scores were 3-6, 7-5, 6-1, 6-3.

SATURDAY'S MUTUELS

AT JEFFERSON PARK

2 races paid	$12.10
2 races paid	181.10
7 races paid	289.80

MUNHALL HIGH STAR

Photo by Pittsburgh Sun-Telegraph.

SWENSON, GUARD OF COACH DICK TOLINE'S TEAM

Swenson is one of the outstanding players of the Munhall High School basketball team, which opens its W. P. I. A. L. campaign against Duquesne High School at home tomorrow night. Munhall is a member of Section VII.

BUCS WORKING ON BIG DEAL

By CHARLES J. DOYLE

Private plans for the immediate future are considerably upset owing to the absence of Owner Barney Dreyfuss, who is ill in New York, yet important matters pertaining to the club are being carried on with much promise by Manager George Gibson, Treasurer William Benswanger and Secretary Bain Watters.

The veteran magnate who underwent a slight surgical operation in New York about one week ago, is likely to remain in the metropolis for several weeks. Reports yesterday from the hospital where Dreyfuss is confined are optimistic, but his doctors apparently wish him to take no chances. It is likely that the Pittsburgher will go to Atlantic City to recuperate shortly after he is discharged from the institution.

Treasurer Benswanger expects to leave tonight for New York to visit with the club president. Meantime Manager Gibson at his Canadian home, is subject to any call that might ask for his presence in Pittsburgh or New York.

The Pittsburgh management has at least one deal in the making, but there are angles to the transaction which so far have held up its completion. The officials of the club have been working on the proposition for weeks.

Ohio Wesleyan Track Team on Geneva Card

BEAVER FALLS, Pa., Jan. 4.—Ohio Wesleyan is included in the track schedule arranged for Geneva College for next spring. The schedule:

[illegible] at Beaver Falls.
[illegible] Relays at Pitts[illegible]
May 7—[illegible] at Beaver Falls.
May 14—[illegible] at Beaver Falls.
May 21—[illegible] at Beaver Falls.

$300,000 Realized In Rose Bowl Game

LOS ANGELES, Jan. 4.—Eighty thousand football fans paid approximately $300,000 to see the Tournament of Roses game in the Rose Bowl at Pasadena, New Years Day, it was announced today.

Tulane of New Orleans, and Southern California, of Los Angeles, each received $85,000.

BOOTERS ESCAPE DEATH

WYTHEVILLE, Va., Jan. 4.—(AP.)—The 22 members of the Georgetown soccer team of Washington, D. C., who were forced to leave their automobile and walk to safety when their machine plunged into a swollen stream near here, were taken to Roanoke, 50 miles to the west, by train today. The team was returning to Washington after a game with Roanoke College.

OLD W. & J. STAR DEAD

WASHINGTON, Pa., Jan. 4.—Funeral services for Harry Fisher, 57, well known resident of this city, who died Friday, will be held tomorrow afternoon at the home. Fisher was a member of the W. and J. team of 1894, playing a halfback position.

HEIDELBERG, GLADDEN WIN BATTLES

YESTERDAY'S SCORES

NATIONAL OPEN CUP
Cleveland Slavia 3—Morgan . . . 2

KEYSTONE LEAGUE
C. S. Morrys 2—Bridgeville . . . 0

MONONGAHELA LEAGUE
Manown 2—Dunlevy . . . 1

PANHANDLE LEAGUE

Houston	2—Grove	1
Heidelberg	5—Cedar Grove	1
Gladden	2—Moon Run	1
Sturgeon	5—South View	0
Curry	1—Veronas	0
Shannon	2—Scotia	0
House Circle	3—Owls	5

By TOM BIRKS

Playing in a drizzling rain and on a slippery field, yet to an unusually large crowd, the Castle Shannon Morrys defeated Bridgeville, 2-0, in a hard-fought Keystone League battle at South Park, yesterday.

A heavy rain before the game began, made the going slow, but it did not appear to deter the teams from engaging in one of the hardest-fought contests of the season.

SICKLES, ZEEWAN SCORE

The Morrys appeared without Benick, their star goalkeeper, and Zeller went between the sticks. The game was not long under way before the Shannon eleven was pressing the Bridgeville defense. Zeewan forced a corner kick from Smart, and this neatly-placed boot found the ball at Harry Sickles' toe—and he lifted it into the corner of the net.

Give-and-take play followed, with the Morrys having the better of it. From another corner kick, taken by Paton, Zeewan scored his second goal. The interval came with Morrys leading, 2-0.

In the second half, Bridgeville directed heavy pressure to Zeiler, but Sickles, Van Jura and Peckovitch were in wonderful form and the Panhandle team could not break through. The game's end came with the score unchanged.

GLADDEN VICTOR

In the other games yesterday, Manown defeated Dunlevy, 2-1, in the Monongahela League, while in the Panhandle loop, Houston tied Grove, 2 to 2. Heidelberg swamped Cedar Grove, 5 to 1, and Gladden provided a big upset by nosing out Moon Run, 2 to 1.

The Morry-Bridgeville lineup:

Morrys—2		Bridgeville—0
Zeiler	G	Benick
Van Jura	R B	Smart
Peckovitch	C B	Hardesty
Paton	C H	O. Cimerotti
Sickles	C H	Grando
Krajewski	C H	Vilardi
Peloso	O R	Chiovi
Barrett	C R	J. Cimerotti
McGeveran	C L	Zinger
O'Donnell	C L	Z. Cimerotti
Zeewan	O L	McGlowe

Goals—Sickles, Zeewan. Referee—O'Connor.

SLAVIA BEATS MORGAN

CLEVELAND, Jan. 4.—The Cleveland Slavias downed the fighting Morgans, 3 to 2, in a first-round national challenge cup game at Slavia Field here yesterday.

The Pittsburghers were the first to score. McCoskey passed to Buff Donnelli, who easily beat Goalie Sommers. The Slavias came back with a fierce rush, but their attempts were thwarted by Bernaber's brilliant efforts.

The score was tied shortly after the intermission, Robb slipping the ball to George Caraffi, who had an open shot.

Ten minutes later he scored again, this time taking the pass from his brother, Ralph. George cinched the battle a bit later, on a vicious drive which completely fooled Bernaber. The lineup:

Cleveland—3		Morgan—2
Somers	G	Bernaber
Kenny	R B	Cox
Nowak	C B	A. Urbanic
Fureman	C H	Chappe
Nelson	C H	P. Donnelli
Jackson	C H	L. Matthew
Thomson	C R	P. Michael
Robb	C R	R. Urbanic
R. Caraffi	C L	A. Donnelli
Wiesel	C L	McCloskey
G. Caraffi	O L	Lyons

Substitutions—Prochaska for Fureman, McDade for Robb. Score at half time—Morgan, 1. Referee—George Clapp. Linesmen—J. Donnelli, R. Urbanic, J. McFarlane, Linesmen—T. Erskine, W. Cochran.

Casey Stengel Signs As Brooklyn Coach

NEW YORK, Jan. 4.—(AP.)—Casey Stengel, recently released by the Toledo Baseball Club of the American Association, today was signed as coach of the Brooklyn Club of the National League for 1932.

In signing with Brooklyn Stengel returned to the club with which he started his major league baseball career in 1911, being purchased from Aurora, of the Wisconsin-Illinois League, for $300.

During his big league career he played with Pittsburgh, the Phillies, the New York Giants and the Braves. He was with Toledo as manager from 1926 until about a month ago when he was made a free agent. He played in four world series with Brooklyn and the Giants and led Toledo to the Association pennant in 1927 and won the "little world series" from Buffalo.

Today's Scratches

Tropical Park.

First race—Jenny C., Toy Town, Normoy, High Explosive.
Second race—Vicky, Evelyn Barr, Single Kay, Eva Leonard, Orkin, Chianti, Flame Belle, Uncle Talbot.
Third race—No Between, Jimmie L., Gypsy Chase.
Sixth race—Prince Toy, Yargee, Meek, Pitcairn, Pretty Dance.
Seventh race—Sky, Crack, Mauvenda, Verve, High Flyer, Dress Ship.
Weather clear, track fast.

Jefferson Park.

First race—Arrest, Evelyn L.
Second race—Trap, Rochester, John Speed, Lucky Dale, Kneeze O Ballyan, Torch Boy, Round Up, El Jim.
Third race—Jane Packard, Rae, Gold Brooke, Wagonette, Bay Bloom, Harriet, Happy Sun Beauty.
Fourth race—Bonnie L, War Tide, Dr. J. O. Mallet, Introduce, Double Cheer, Our Sandy, Tinky Boy, Quakey Wave.
Fifth race—Jarvis, Apex, Knight Cloth, Wanderer, Red Shadow, Imelda, Jeard, Chick Morris, Stimulator, Promethone, Mingle, Forget Not.
Seventh race—Ed Reese, Santander, Dick Porter.
Eighth race—(substitute race)—Called off. Weather cloudy, track fast.

GIANTS WIN TITLE

NEW YORK, Jan. 4.—The New York Giants won the American League soccer championship here yesterday when they defeated New Bedford, 6 to 0.

HAUS GIRLS WIN

The Haus Girls bowling team defeated New Kensington, 1680 to 1606, in a match bowling game on the Haus Alleys, Federal street, Saturday night. Miss Stetler had high three game score, 416, for the victors, while Miss Jackson reped best for the losers, 391. The Haus Girls rolled games of 561, 561 and 559, while New Kensington showed 537, 487 and 582.

CANEVA STOPPED

MILAN, Italy, Jan. 4.—(AP.)—Pasquale Caneva, Italian middleweight, stopped Eugenio Canera, Italy, in the third round here last night.

Boxer Is Traded For Second-Hand Automobile

TAMPA, Fla., Jan. 4.—(INS.)—The story of the minor league baseball manager who traded one of his players for a bird dog was paralleled today by the Chino Alvarez case here.

Alvarez, a heavyweight fighter, was traded to an automobile dealer by his manager, Mickey Kilchner, for a second-hand car.

FERRIS PICKS STAR TEAMS

NEW YORK, Jan. 4.—(AP.)—Percy Beard, world record holder in the 120-yard high hurdles and national hurdles champion indoors and out, has been given two places on the all-America track and field team for 1931, selected annually by Daniel J. Ferris, secretary-treasurer of the Amateur Athletic Union.

He is given the place both in the 70-yard and the 120-yard high hurdles, the only athlete to win two places on this all-America team, although several win places on both the all-America and all-college teams.

Fourteen members of the 1930 team are selected for the all-America again, although Ray Conger is moved from the mile run to the 1,000 yards, and William Zepp from cross-country to the 10-mile place. Harry Hinkel, veteran heel-and-toe walker, is awarded a place for the seventh straight year. The teams selected by Ferris:

ALL AMERICA

60 yards—Ira Paget, unattached.
70 yards—Averill Kelly, Georgetown U.
100—Frank Wyatt, Los Angeles A. C.
220—Eddie Tolan, unattached.
300—William Carr, University of Pennsylvania.
440—Vic Williams, Los Angeles A. C.
880—Phil Edwards, Hamilton (ontario) Olympic Club.
*Mile—Lewis Gregory, Washington A. C., Seattle.
*1,000—Ray Conger, Illinois A. C.
Mile—Joe Lermond, New York A. C.
*Two-mile—Chas. Moore, Brooklyn Harriers.
*3-k Run—Louis Gregory, Utah Athletic A. C., Newark.
*10-mile—Willard Lepp, Portchester (Mass.) Club.
*Cross-country—William Agee, Emmanuel A. C., Baltimore.
Decathlon—Fred Ward, Millrose A. C., New York.
Pentathlon—James Bausch, Medford, Mass.
Cross-country—Clark Chamberlain, Michigan State college.
*Two-mile steeplechase—Joe McCluskey, Fordham University.
70-yard high hurdles—Percy Beard, New York A. C.
*120-yard high hurdles—Percy Beard, New York A. C.
*220-yard low hurdles—Robert Maxwell, Los Angeles A. C.
440-yard low hurdles—Vivian Burke, New York A. C.
Walking—Harry Hinkel, Los Angeles A. C.
*Standing broad jump—William Werner, Greenwood Track Club, New York.
Running broad jump—Richard Barber, Southern California.
*Standing high jump—Harold Osborn, Illinois A. C.
Running high jump—George Spitz, New York A. C.
Hop, step and jump—Robert Kelly, Olympic Club, San Francisco.
Pole vault—William Graber, Southern California.
*Shot put—Herman Brix, Los Angeles A. C.
*16-pound weight throw—Lee Seaton, New York A. C.
16-pound hammer throw—Norwood G. Wright, New York A. C.
Discus throw—Robert F. Jones, Stanford.
Javelin throw—Kenneth Churchill, California.
Decathlon—Jesse Mortensen, Los Angeles A. C.
Pentathlon—James A. Bausch, Kansas City A. C.

ALL-COLLEGE

*100 yards—Frank Wyatt, Southern California.
220—Eddie Tolan, Michigan.
440—Vic Williams, Southern California.
880—Dale Letts, Chicago.
Mile—Carl Cook, Penn.
Two-mile—George Bonhag, Purdue.
Cross-country—Lemuel Dean, Pennsylvania.
10-yard high hurdles—Jack Keller, Ohio State.
220-yard low hurdles—Ernest Payne, Southern California.
440-yard hurdles—Eugene Beatty, Kansas Teachers College.
*Running high jump—William O'Connor, Columbia.
Running broad jump—Richard Barber, Southern California.
Hop, step and jump—John Weatherby, Monmouth (Ill.) College.
Pole vault—William Graber, Southern California.
Shot put—Robert Hall, Southern California.
*Hammer throw—Frank Connor, Yale.
56-pound weight throw—Fred Bleier, Penn.
Discus—Robert Jones, Stanford.
Javelin—Kenneth Churchill, California.
*Decathlon—Harley Bringer, Penn.

ALL-SCHOLASTIC

100 yards—Sam Bixler, Hughes High, Cincinnati.
220—Maynard McNally, Hempstead (N. Y.) High.
440—John McCarthy, Fairfax (Cal.) High.
880—Tim Quinn, Lovington (Miss.) High.
Mile—Dale Smith, Pretty Prairie (Kan.) High.
Cross-country—No selection.
120-yard high hurdles—Amos Abrahs, Fresno High, Dayton, O.
220-yard low hurdles—Willis Ward, Northwestern High, Detroit.
Running broad jump—Floyd Wilson, Riverside (Cal.) High.
Pole vault—Keith Brown, Andover (Mass.) Academy.
Shot put—Elwyn Dees, Lawrence (Kan.) High.
Hammer throw—Alton Kidson, Worcester (Mass.) Academy.
Javelin—Warren Demaris, Prineville (Ore.) High.

*Indicates a member of the 1930 team.

GERMANY LACKS FUNDS

BERLIN, Jan. 4.—(INS.)—Because of lack of expense funds Germany has decided not to send a hockey team to the Winter olympics at Lake Placid, N. Y., next month.

ARMOUR COPS MIAMI OPEN TOURNEY

MIAMI, Fla., Jan. 4.—(AP.)—Tommy Armour, of Detroit, British open champion, held his first 18-hole advantage through the Miami open golf tournament to win the Florida season inaugural yesterday with a 285. The Black Scot's score was low for any Miami open since the tournament started, and was nine strokes better than his nearest competitor, John Kinder, Caldwell, N. J. Armour had rounds of 68-71-75-71.

Mike Turnesa, Elmsford, N. Y., was third with 295, one stroke behind Kinder, while Willie MacFarlane, Tuckahoe, N. Y.; Joe Turnesa, Elmsford, N. Y., and Ed Williams, Cleveland, tied in next place with 297's.

E. Vincent Eldred, of the Highland Country Club, Pittsburgh, finished outside of the money with a score of 308.

Y. M. H. A. TOPS CUMBERLAND

CUMBERLAND, Md., Jan. 4.—The Pittsburgh Y. M. H. A. tossers won a thrilling uphill battle from the Cumberland Kaseys at the local Armory, 30-26, yesterday. The Kaseys held the lead until late in the third quarter, when three successive long shots by Klatman and Malamude sent the visitors ahead at 24-23.

The Hebrew quint won out in the final quarter on goals by Eddie Losman and Greenberg, after the score had been deadlocked at 25-all. The lineup:

Y. M. H. A.	Fg	F	Pts.	Cumberland	Fg	F	Pts.
Klatman, f	4	0	8	Mull, f	3	4	6
Lewis, f	0	0	0	Newcomer, f	2	0	4
Greenberg, c	1	0	2	Johnson, c	4	3	11
Losman, g	3	0	6	Lowery, g	0	0	0
Cohen, g	1	0	2	Deadrick, g	0	0	0
Malamude, f	3	0	6	Cavanaugh, g	0	1	1
Cheney, g	0	0	0	Mackiewicz, g	0	0	0
Totals	12	0	30	Totals	9	8	26

Referee—Law.

WALSH RECALLED

MONTREAL, Jan. 4.—(AP.)—The Montreal Maroons, of the National Hockey League, have announced the recall of Fred Walsh, veteran goal tender, from the Toronto Eagles, of the Canadian-American League, to replace Norman Smith, who was hurt in a collision with Howie Morenz in the Maroons-Canadiens game. Walsh will join the team for today's game with the New York Rangers.

WYATT'S FATHER DIES

BROWNSVILLE, Pa., Jan. 4.—Ill at his home in Hamblin for 14 months, Jess F. Wyatt, 53, a native of near and father of Frank Wyatt, former national backstroke swimming champion, died yesterday.

Basketball Card

GAMES TONIGHT

WEST PENN LEAGUE.
Schenleys at Forwards.

METROPOLITAN LEAGUE
Falcons No. 69 at St. John's Lyceum.
Chi-Mar at B. & O.
Trojans at Flint Steamers.
Brentwood at Bellevue Club.
P. N. A. Jrs. at Brooklyns.

INDEPENDENT
McDonald at North Sides.
Trinity Royals and Trinity Angels at Latrobe Armory.

GIRL PASSERS BUSY

The Gatewood Vanities have arranged a tough schedule for the next three weeks. Wednesday night the Vanities will tour the Homewood Recreation at the Washington Park gymnasium. The Vanities will meet the Butler Ads at Butler on January 7 and will play a return game with the same team at Tarentum High School on January 9. The last-named contest will be a benefit game for the unemployed of the Eleventh Ward.

WALSH RECALLED

MONTREAL, Jan. 4.—(AP.)—The Montreal Maroons, of the National Hockey League, have announced the recall of Fred Walsh, veteran goal tender, from the Toronto Eagles, of the Canadian-American League, to replace Norman Smith, who was hurt in a collision with Howie Morenz in the Maroons-Canadiens game. Walsh will join the team for today's game with the New York Rangers.

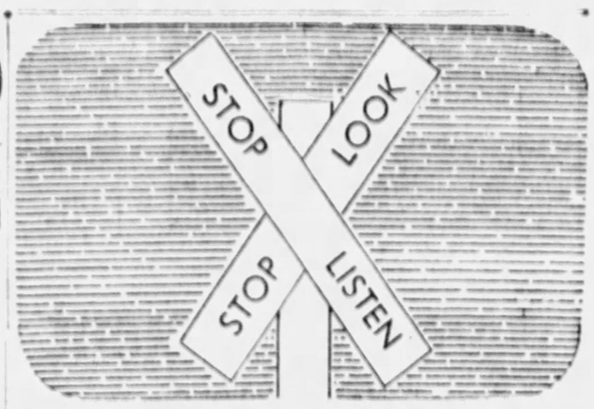

HEED THE SIGNAL!

Do not ignore the danger warning. Avoid the pitfalls of dubious investments. Buy only securities of proven value and merit.

Investors should be chary of stocks that can only earn dividends in "boom" times and do not represent a product of essential character.

Hearst Consolidated Publications fill an urgent public demand. Earnings have far exceeded yearly dividend requirements of $1.75 a share.

Hearst Consolidated Publications, Inc.
7% CLASS "A" CUMULATIVE PREFERRED

Price $25 a Share

Either for Cash or on the Monthly Thrift Plan: $5 Down and $2 Monthly per Share. All payments earn 7% from day received. Preferred as to Assets and Dividends.

"THERE IS NO SUBSTITUTE FOR EARNINGS"

Mail the Coupon or Telephone GRant 6500

HEARST CONSOLIDATED PUBLICATIONS, INC.
Sun-Telegraph Building, Telegraph Square, Pittsburgh, Pa.
Kindly send further information regarding Hearst Consolidated Publications, Inc., 7% Class "A" Shares

Name .....

Address .....

7%

Peoples-Pittsburgh Trust Company

Oldest Trust Company in Pittsburgh • Established 1867

[MEMBER FEDERAL RESERVE SYSTEM]

Statement at Close of Business, December 31, 1931

RESOURCES

Cash and Due from Banks	$ 10,079,122.34
U. S. Government Securities	10,002,673.85
Demand Loans	25,193,227.79
Time Loans and Discounts	11,368,946.79
Investments	42,189,719.62
Office Buildings	3,540,292.26
Overdrafts	203.39
Miscellaneous	166,880.15
	$102,541,066.19

LIABILITIES

Capital	$ 5,822,867.00
Surplus	15,000,000.00
Undivided Profits	1,839,766.58
Reserves	964,507.47
Demand Deposits	37,051,157.81
Time Deposits	41,615,553.61
Due to Federal Reserve Bank	None
Miscellaneous	247,213.72
	$102,541,066.19

Directors
C. B. Aylesworth
Charles A. Brooks
Frank F. Brooks
John B. Corrin
W. D. George
Louis H. Gethoefer
J. H. Hillman, Jr.
Moorhead B. Holland
R. G. Jennings
Francis A. Keating
George M. Laughlin, Jr.
J. D. Lyon
J. F. McCandless
D. Gregg McKee
I. O. Miller
Lawrence F. Monahan

TRUST FUNDS
$129,122,884.40
(Real Estate Not Included)
Trustee Under Mortgages
$69,716,625.00

Directors
A. M. Moreland
George E. Painter
E. W. Pargny
F. C. Perkins
J. H. Rickerson, Jr.
A. C. Robinson
A. B. Sheets
W. K. Shiras
William P. Snyder, Jr.
C. H. E. Succop
Benjamin Thaw
John B. Tonkin
Robert Wardrop
E. T. Whiter
John M. Wilson
William P. Witherow
Lemuel W. Young, Jr.

DOLLAR SAVINGS AND TRUST BRANCH
524-526 Federal Street

EAST END BRANCH — Penn and Highland
OAKLAND BRANCH — Forbes and Meyran
SOUTH SIDE BRANCH — Carson and Eighteenth
LAWRENCEVILLE BRANCH — Butler and Forty-first
SQUIRREL HILL BRANCH — Forbes Near Murray
TERMINAL BRANCH — Carson and Terminal Way

Business

Steel Trade Resumes Price Cutting; Profits For 1932 to Be Hit

By GEORGE H. SNYDER

THE STEEL INDUSTRY is selling its birthright for a mess of pottage. Price cutting, which has brought the mills no additional business, but has been responsible for the disappearance of earnings and reductions in dividends, has been resumed.

Most types of steel are being sold for $1 to $2 a ton less than a month ago. Heavy steel products, including bars and shapes, are quoted at 1.50 cents a pound. This is $8 a ton lower than in the summer of 1929. The decline in prices of more highly finished types of steel have been even greater.

In a frantic scramble for a volume of tonnage, which does not exist, the mills have virtually given away their margin of profit. The inability of the steel companies to sell on any but a price basis is not merely a weakness produced by the low rate of business activity. It is a chronic complaint which has troubled the industry for many years. It has been price cutting that has made it impossible for even the largest steel companies to earn a satisfactory return on the vast amounts of capital taken from earnings and invested in the business.

* * *

Sacrifice of Labor Wasted by Industry

IN ITS PRODUCTION methods the story of steel has been one of steadily increasing efficiency. But as fast as the operating departments have saved money it has been thrown away by the sales departments.

The latest steel economy was in the form of wage and salary reductions. Labor accepted a smaller return for its services without any protest in order to keep many of the companies from showing losses. It has taken these companies only three months to throw away this sacrifice by cutting prices. The industry would have been just as well off if wages had been maintained at their former level and if the companies had not been given an extra margin over costs to pass on to consumers.

* * *

Price Cuts to Affect Steel Net Earnings

THE WAGE REDUCTIONS undoubtedly will be shown to have materially added to steel profits in the final quarter of 1931 but the outlook for earnings in the early part of the present year has been clouded by the latest ground lost in steel prices.

Production is having a slow start with operations at only about 20 per cent of capacity but demand invariably increases during January. Low prices, however, make it unlikely that first quarter earnings will show improvement unless the gain in output is exceptionally large.

Rubber Market.

NEW YORK, Jan. 4.—Rubber futures opened easy. January, 4.80; March, 4.75; May, 4.80; July, 4.84. Spot smoked ribbed, 4 11-16.

BANK FAVORS GOLD BASIS

NEW YORK, Jan. 4.—(AP)—A plea for the maintenance of the gold standard is made by the National City Bank in its monthly review, which states today:

"If all countries should leave the gold standard and use paper currencies having no fixed relations to each other, international trade would be in a state of chaos and domestic trade would be in almost as great confusion. In truth, the situation would be intolerable."

Citing the rather violent fluctuations of the British pound sterling following abandonment of the gold standard, the review points out:

"The effects of such fluctuations in the value of a country's money cannot be other than harmful. It is true that a depreciating currency makes for rising prices, but if a currency depreciates constantly it becomes worthless, and if it constantly fluctuates up and down it makes all business a gamble.

"All countries want the price level raised, but common sense dictates that a higher price level would be a poor swap for chaos in monetary systems and therefore in all business. Inflation is never a way out; it is only a way in."

Steel Prices.

NEW YORK, Jan. 4.—Steel prices per 100 pounds, f. o. b. Pittsburgh: Blue annealed sheets, box, mill, $1.60@1.75; galvanized sheets, 24 gage, 2.60; black sheets, box, rolled, $2.25@2.45; steel bars, $1.50@1.60.

Union Trust Shows $153,284,518 Deposits

The Union Trust Company of Pittsburgh in its statement at the close of business December 31, 1931, showed capital and surplus of $65,000,000, undivided profits and reserves $6,798,670 and deposits $153,284,518. Trust funds $389,812,313, corporate trusts $866,302,300 and the company is transfer agent and registrar for securities having a par value of $1,742,196,927. The company had cash on hand $20,778,550 and United States government securities $72,600,885.

Simms Petroleum To Buy Own Shares

NEW YORK, Jan. 4.—Directors of Simms Petroleum Company have called a special meeting of stockholders January 16 to approve the further purchase of not exceeding 100,000 shares of the capital stock at an average price not exceeding $5 a share. Each holder of record January 20 will have the right to sell to the company at any time prior to the close of business February 10 up to one-seventh of his stock at $5 a share.

Sears Reports Drop In Sales for Year

CHICAGO, Jan. 4.—Sears Roebuck & Co. sales for the thirteenth period, December 4 to December 31, totaled $33,167,501, compared with $39,075,133 in the like 1930 period, a decline of 15.1 per cent. Sales for 13 periods, January 2 to December 31, amounted to $347,209,054, against $390,382,107 in the preceding year, or a drop of 11.1 per cent.

EASTERN RAIL PLAN FOUGHT

WASHINGTON, Jan. 4.—(AP)—Opposition to certain phases of the four system plan of consolidating eastern railroads continued to pile up today with hearings two days distant.

Chairman Porter, of the Interstate Commerce Commission, assisted by Examiner Koch, will open hearings Wednesday on the plan of the Baltimore and Ohio, New York Central, Pennsylvania and Chesapeake and Ohio-Nickle Plate systems to join eastern roads into four great systems.

Some powerful class one railroads are opposed to being included in the plan, the chief being the Delaware and Hudson, controlled by L. F. Loree, an exponent of a fifth eastern system.

Meeting Notices

FIRST NATIONAL BANK AT PITTSBURGH
Northwestern Cor. Fifth Ave. and Wood St.
Pittsburgh, Pa., December 7, 1931.

ELECTION.—The annual meeting of the stockholders of the First National Bank at Pittsburgh, for the election of directors to serve during the ensuing year and for the transaction of any other business which may properly come before the meeting, will be held at the banking house on Tuesday, January 12, 1932, between the hours of 12 noon and 1 o'clock p. m.

C. L. TAYLOR,
Vice President and Cashier.

Pittsburgh, Pa., Dec. 21, 1931.

THE COLONIAL TRUST COMPANY,
Pittsburgh, Pa.

The annual meeting of the stockholders of THE COLONIAL TRUST COMPANY will be held at the office of the company, 414 Wood street, on
Tuesday, January 12, 1932,
at 2 o'clock P. M.
for the purpose of electing a board of directors to serve until the next annual meeting as fixed by the by-laws, and for the transaction of such other business as may properly come before the meeting.

A. D. HUBER,
secretary.

THE UNION NATIONAL BANK OF PITTSBURGH.
STOCKHOLDERS' MEETING.

The regular annual meeting of the stockholders of this bank for the election of directors and the transaction of such other business as may be properly brought before it, will be held at the banking house, Wood street and Fourth avenue, on Tuesday, January 12, 1932, between the hours of 1 and 2 o'clock p. m.

R. H. BEATTY, Cashier.

WESTERN PENNA. EXPOSITION SOCIETY.
Pittsburgh, Pa., December 29, 1931.

The annual meeting of the Life Managers of this society will be held in the Operating Room of the Commonwealth Trust Company, basement floor, 316 Fourth avenue, Pittsburgh, Pa., on Tuesday afternoon, January 5th, 1932, at 3 o'clock, for the election of 13 directors to serve for the ensuing year.

T. J. FITZPATRICK, Secretary.

COMMONWEALTH TRUST COMPANY OF PITTSBURGH.
Pittsburgh, Pa., December 28, 1931.

The annual meeting of the stockholders of this Company for the election and directors and the transaction of such other business as may come before the meeting, will be held at the office of the Company, Commonwealth Bldg., 312 Fourth Avenue, on Tuesday, January 19, 1932, between the hours of 2 and 3 p. m.

W. M. SHERIDAN, Secretary.

The annual meeting of the stockholders of the
PENNSYLVANIA TRUST COMPANY
of Pittsburgh
will be held at the office of the company, Fifth avenue at William Penn way, on Tuesday, January 19, 1932, at 11:00 o'clock a. m. for the election of directors to serve during the ensuing year, and for the transaction of such other business as may properly come before the meeting.

GEO. W. YOHE, Secretary.

A 7% INCREASE

The public bought and paid for $12,302,000 Life Insurance through our representatives in the last quarter of 1931, a 7% increase over the last quarter of 1930—evidence of the faith and confidence with which people regard The Equitable.

From the experience of the past year it is certain that the American people will during 1932 invest a greater portion of their earnings in Life Insurance than ever before.

The real value of Life Insurance, however, is measured not so much by the volume written in a boom year as by the actual disbursements to beneficiaries and policyholders in a year of financial strain.

We are happy to say that The Equitable has fulfilled every request for funds promptly and without delay and has cooperated in a generous measure to help policyholders conserve their insurance and their homes.

For over 50 years—since 1880—The Woods Company, the largest life insurance agency in the world, has represented The Equitable in this community, now serving 371,000 policyholders whose insurance totals nearly ¾ of a billion dollars. This protection is guaranteed by a 72-year-old mutual company that has weathered every financial storm and whose assets now exceed One Billion Three Hundred Fifty Million Dollars.

With confidence we look forward to
"1932 Prosperity Year."

THE EDWARD A. WOODS CO.
Wm. M. Duff, President
Frick Building Pittsburgh
THE EQUITABLE LIFE

THE UNION TRUST COMPANY OF PITTSBURGH

MEMBER FEDERAL RESERVE SYSTEM

Statement at the Close of Business, December 31, 1931

BANKING DEPARTMENT

RESOURCES

Loans and Investments	$ 125,249,664.78
U. S. Government Securities	72,600,884.90
Cash on Hand and in Bank	20,778,550.04
Overdrafts	194.01
Real Estate and Vault	5,320,000.00
Miscellaneous Assets	1,133,894.44
Letters of Credit (Customers' Liability)	169,413.45
National Credit Association (Participations)	166,658.36
	$ 225,419,259.98

LIABILITIES

Capital	$ 1,500,000.00
Surplus	63,500,000.00
Undivided Profits	492,441.71
Reserves	6,306,228.49
Due Depositors	153,284,517.97
Letters of Credit	169,413.45
National Credit Corp. (Pro Rata Liability)	166,658.36
	$ 225,419,259.98

TRUST DEPARTMENT

Trust Funds Invested	$ 384,256,606.45
Cash Balance	5,555,706.99
Due Sundry Estates	$ 389,812,313.44
Corporate Trusts	$ 866,302,300.00
Securities Held Thereunder	218,019,758.33
Transfer Agent and Registrar	1,742,196,927.41 (PAR VALUE)

DIRECTORS

J. FREDERIC BYERS
GEORGE W. CRAWFORD
ARTHUR V. DAVIS
HENRY C. FOWNES
CHILDS FRICK
ARTHUR L. HUMPHREY
ROY A. HUNT
BENJAMIN F. JONES, 3RD
JAMES H. LOCKHART
J. MARSHALL LOCKHART
RICHARD B. MELLON
RICHARD K. MELLON
WILLIAM L. MELLON
HENRY C. McELDOWNEY
LEWIS A. PARK
HOWARD PHIPPS
DAVID A. REED
WILLIAM C. ROBINSON
WILLIAM B. SCHILLER
GEORGE E. SHAW
FRANK M. WALLACE
HOMER D. WILLIAMS

FARMERS DEPOSIT NATIONAL BANK

ESTABLISHED 1832

CAPITAL AND SURPLUS TWELVE MILLION DOLLARS

FIFTH AVENUE at WOOD STREET PITTSBURGH, PA.

Statement of Condition

DECEMBER 31, 1931

RESOURCES

Cash on Hand and Due from Banks	$8,836,059.22
U. S. Government Securities	31,814,750.12
Other Bonds and Securities	6,127,784.11
Loans and Discounts	16,843,156.34
Interest Accrued on Investments	311,547.21
Banking House	4,775,177.18
Other Real Estate	13,871.39
Overdrafts	17.05
	$68,722,342.62

LIABILITIES

Capital	$ 6,000,000.00
Surplus	6,000,000.00
Undivided Profits and Reserve	2,847,320.20
Reserves for Accrued Taxes and Interest	257,809.34
Circulation	3,000,000.00
Deposits	50,449,397.82
Other Liabilities	167,815.26
	$68,722,342.62

OFFICERS

Arthur E. Braun	*President*	P. L. Adams	*Assistant Cashier*
Edward B. Coll	*Vice-President*	E. G. Ehmann	*Assistant Cashier*
M. A. Kendall	*Vice-President*	C. H. Temme	*Assistant Cashier*
J. H. Jones	*Vice-President*	George Zimmermann	*Assistant Cashier*
John M. Luther	*Vice-President*	Franklin Coar	*Assistant Cashier*
John S. Smith	*Vice-President*	E. M. Jones	*Assistant Cashier*
M. E. Boyle	*Cashier*	C. V. Merriman, *Mgr. Bond Department*	

DIRECTORS

Arthur E. Braun	Wm. C. Fownes, Jr.	S. S. Liggett
R. D. Campbell	Charles W. Friend	Wm. L. Monro
George H. Clapp	Jas. B. Haines, Jr.	Frank R. Phillips
George L. Craig	J. E. Lewis	A. W. Robertson
Maurice Falk		William Walker

The Farmers Deposit Trust Company, Capital and Surplus $2,000,000.00, is Owned by the Stockholders of Farmers Deposit National Bank

EVENING SUN-TELEGRAPH MARKETS

New York Curb Market — *Latest Financial News*

FIGHT FOR NEW TRADE URGED ON LEADERS

Federal Public Works Loan Held Best Method; Autos Seen as Aid to Steel

By MERRILL RUKEYSER

NEW YORK, Jan. 4.—Seasonally, the forefront of January is the time for indulging in optimistic predictions, but in the present situation it seems to me more socially useful to chart out a program for assuring recovery rather than seek to guess when more good luck will come to us.

In spite of the [illegible] pending proposals I have faith in the inventiveness and degree of determination of the American people to end the present depression. Instead of continuing economic attrition by letting destructive forces take their course in the present, our intelligent leadership ought to study ways and means of arresting the process of liquidation and of generating a counter-cyclical revolutionary movement.

Mr. Rukeyser

Many economists believe that the time is ripe to controlled [illegible] expansion. I think that the best technique for accomplishing such a program through a [illegible] bond issue to inaugurate an extraordinary program of public works. Such a program should be supplemented by a determination to fight for recovery on every front.

Thus far every business [illegible] received its first impetus from construction. Public works activities in the United States, either by the federal government, are lower than in 1929. The daily rate of [illegible] awards last month was approximately lower than at any time in a decade.

The chief [illegible] the steel industry, enterprising [illegible] which will concentrate its drive against the [illegible] during the New York automobile show week, starting next Saturday.

In estimating what the automobile trade can contribute to general economic recuperation, A. R. Erskine, president the Studebaker Corporation of South Bend, Ind., said:

"Many of the existing cars, numbering 6,000,000 practically worn out, must be replaced in 1932 through sheer necessity if normal transportation requirements are to be met.

"By making 1932 new cars better than ever, the industry has made a determined effort to stimulate new buying and replacement.

"I expect the total volume of business in 1932 will show a substantial increase in our domestic market."

(Copyright, 1932, [illegible])

SINCLAIR DEAL REPORTED ON

TULSA, Okla., Jan. 4.—(AP)—It was reported on high authority here today that the long awaited merger of the Sinclair Consolidated Oil Corporation and the Prairie Oil and Gas Company and Prairie Pipe Line Company has been agreed upon and will be completed within three weeks. The information came from a banker who will be an executive of the Consolidated Oil Corporation, the new name of the merged firms.

Under the terms of the merger, Prairie Oil and Gas and Sinclair stockholders will receive share for share in the new corporation, while Prairie Pipe Line owners will receive 14 shares for 10.

CHICAGO STOCKS

CHICAGO, Jan. 4.—(AP)—Following is the list of transactions on the Chicago Stock Exchange, giving all stocks and [illegible] 00 omitted in sales column of stock list, 000 omitted in sales column of bond list.

STOCKS

—A—

Sales		High	Low	2 p.m.
2	A. Am. Gen	8⅛	8	8⅛
5	Am. Mais	4½	4⅜	4⅜
470	Am. Cy. Am.	50¼	49¾	49¾
3	Do pfd	62½	61	61
5	Am. CP&LA	24	23	23
6	Am. D. B.	2	1⅞	1⅞
10	Am. C. Pow. A		⅛	⅛
	Do B		⅛	⅛
	Am. Chain B	3	2⅞	2⅞
5	Am. E&FPw. wi	3	3⅛	3⅛
4	Am. Fdrs.	¾	¾	¾
40	Am. Gas&E	34¼	33⅝	33⅞
14	Am. Ind. B	3⅛	3	3
25	Am. Lt&Tr.	15¾	15¼	15¼
4	Am. Lt&Tr.	18⅛	18	18
	Am. SPr. A	3½	3	3
4	Am. Superpw.	3½	3	3½
	Am. Thread pf	3	3	3
2	Am. Vitrite	⅛	⅛	⅛
27	Appalach. Gas	5-16	¼	¼
	Do war.	1-16	1-16	1-16
2	Arkans. P&L pf	85	78	85
2	Ar. Gas A	4	4	4
	Atlas Pow.	2	2	2
4	Atl. Util.	4½	4½	4½
1	Do war.	1⅝	1⅝	1⅝

—B—

1	Bliss E W	3	3	3
11	Blue Ridge	1⅛	1⅛	1⅛
	Do pfd	18	17½	17½
50	Borg-Warn.	6	6	6
2	Brit. T A I	9½	9	9
2	Brit. Am. Tob. B	12¾	12½	12½
2	Brit. Celan.	13⅛	13⅛	13⅛

—C—

1	Cal. & W. S.	¾	¾	¾
6	CAM Co. cl.	¾	¾	¾
2	Carthage	17	17	17
	Cent. P. Nat. A	1½	1½	1½
1	Cent. St. Ut.	12¾	12¾	12¾
	Chic. B. & Q.	99¾	99¾	99¾
98	Cities Ser.	5¾	5⅝	5½
	Do pfd	45	45	45
2	C. Neon Lt.	1⅛	1⅛	1⅛
4	Club Al.	⅝	⅝	⅝
3	Co. G&E	1⅛	1⅛	1⅛
	Cp. P.	3	3	3
25	Cont. Foods	115	115	115
	Do pfd			
	Cr. Ut. A.	2¾	2¾	2¾
	Cr. Ut. Pr.	9	9	9
	Cr. Ut. Pr.	9¾	9¾	9¾
2	Cub G&E B	62¼	62	62
2	C. G. Ut. A.	1¼	1¼	1¼
	Cons. Ret. St.	1	1	1
25	C. G&E pf.	85	85	85
28	Corp. Corp.	6¼	6¼	6¼
2	Cr. & Repp. A	8	8	8
3	Crown C. Pf.	2	2	2
1	Ct. C. Int. A.	1¼	1¼	1¼

—D—

10	Davton. Air	⅛	⅛	⅛
1	Deere & Co.	9¼	9¼	9¼
4	De Forest	11¼	11¼	11¼
2	Drivet. Hat	6	5⅛	5⅛
7	Duq. Gas	3-16	⅛	⅛
6	Durant. Mt.	⅜	⅜	⅜
2	Duval. Tex.	¾	¾	¾

—E—

2	East. U. As. A	20⅛	20⅛	20⅛
1	East. Ut.	⅜	⅜	⅜
1	Eisler Elec.	1⅛	1⅛	1⅛
222	El. B. & Sh.	10¼	9¾	10
4	El. Bd. & Sh.	53	52½	52⅝
1	Do 5 pf.	44	44	44
2	El. Pw. Aso. A	6⅛	6⅛	6⅛
1	Elec. Share	3¼	3¼	3¼
1	Do pf.	38	38	38
1	Employ. Re.	17½	17½	17½
1	Europ. El. A.	2	2	2
	Do deb. 1f.		⅜	⅜

—F—

1	Falardo Su.	16	16	16
1	Feder. Cap.	1⅜	1⅜	1⅜
1	Frd. M. Can.	9	9	9
5	Frd. M. Ltd.	5	4¾	5

—G—

2	GtAtls. Cp.	3¼	3⅛	3⅛
1	Gn. El. Ltd. r	6¾	6¾	6¾
2	Gen. Emp.	15	15	15
5	GThEq. c p	9-16	½	½
1	Glen. Alden	20	19¼	19¼
1	Globe Und.	4¾	4¾	4¾
	Gold St. El.	¼	¼	¼
180	Goldman S.	3	2⅝	2⅝
10	Gotham K.	¾	¾	¾
*70	Gt. A&P. pf.	142	136	136
*60	Do 1 pf.	116	115¾	115¾
4	Gulf Oil Pa.	26⅝	26½	26½

—H—

1	Hazeltine	6	6	6
1	Hlr. Walker	2⅛	2⅛	2⅛
1	Holling G.	4⅜	4⅜	4⅜
1	Horn & Hd.	27	27	27
6	HudB. M&S.	2¼	2	2¼
8	Humble Oil	44½	44¼	44¼
1	Hydro El. S.	6	6	6

—I—

9	Imp. O. Can.	8¼	8	8
1	Insur. Sec.	2	2	2
2	Intercon. Pe.	3-16	3-16	3-16
*50	Int. HyEl. pf.	19	18⅛	18⅛
18	Inter. Pet.	9½	9	9
1	Inter. Su. Po.	11	11	11
2	Inter. Util. A.	7	7	7
3	Do B.	1½	1⅜	1½
1	Inter. Eq. cpf.	10⅛	10⅛	10⅛
1	Ital. Supv. A.	1¼	1¼	1¼

—K—

1	Knott. Corp.	4	4	4

—L—

2	Lone S. Gas.	8	7¾	7¾
*25	Long Il. pB.	85	85	85
31	L. & L. F.	13-16	⅝	⅝

—M—

4	Mavis Bot. A.	⅜	⅜	⅜
8	Mid. W. Util.	5⅛	5⅛	5⅛
6	MoKan. P. 1.	1¼	1	1¼
*50	MohakH. 1p.	81	81	81

—N—

2	Nat. Aviation	2¾	2¾	2¾
2	Nat. Bd. Sh.	19¼	19	19¼
2	Nat. Ful. G.	12½	12	12
1	Nat. Invest.	2½	2½	2½
*500	NPAtl. 6% pf.	64	61	61
1	NatPServ. A.	7	7	7
2	Nat. Screen.	15¼	15¼	15¼
3	NatSTSe. A.	1¼	1⅛	1⅛
5	Newberry.	17	17	17
*10	N. E. Pow. pf.	52	52	52
1	New. Proc.	3⅜	3⅜	3⅜
2	Newmt. Min.	10	10	10
1	N. Y. Auctn.	1⅞	1⅞	1⅞

—N—

1	N. Y. H. Ros.	13⅛	13⅛	13⅛
24	N. Y. Steam.	52⅛	52⅛	52⅛
*25	NYTe½spf.	110	110	110
12	Niag. H. Pw.	6⅛	6¼	6¼
1	Do A. war.	11-16	11-16	11-16
1	Do B. war.	2¼	2¼	2¼
10	Niag. Sh. Md.	2¾	2½	2½
2	Nipiss. Mine.	15-16	15-16	15-16
2	Noma Elec.	3⅛	3⅛	3⅛
4	Nor. Eur. O.	¼	¼	¼

—O—

9	Ohio Cop.	1-16	1-16	1-16

—P—

2	Pc G&E 1 p.	25	25	25
1	Pac. Tin.	2¼	2¼	2¼
1	Pc. Wst. Oil.	4⅛	4⅛	4⅛
10	Pandem. Oil.	⅛	⅛	⅛
*150	Prk. Rst. Pr.	36⅜	35¼	35¼
5	Pennroad.	2¼	2¼	2¼
1	Pa. Mx. Fuel.	6	6	6
*60	Peperell.	31⅛	31⅛	31⅛
1	Phil. Co. nw.	15⅝	15⅝	15⅝
1	Phil. Morris.	1¼	1¼	1¼
4	Phna. Sec.	⅜	⅜	⅜
1	Pierce. Gov.	1⅝	1⅝	1⅝
1	Pilot. Rd. A.	2⅛	2⅛	2⅛
3	Pit. Bowes.	2⅜	2⅜	2⅜
*100	P. & L. E.	35	33	33
10	Prod. Roy.	½	½	½
5	Prud. Inv.	4½	4½	4½
1	Pub. Util. xw.	½	½	½

—R—

*100	R&L. Sec.	16	16	16
3	Reiter. F.	⅜	⅜	⅜
2	Rel. Int. A.	⅛	⅛	⅛
3	Rey. Inv.	1-16	1-16	1-16
6	Roan. A. C.	6	5½	5½
1	Rossia. Int.	½	½	½

—S—

5	St. A. Gold.	1-16	1-16	1-16
17	St. Regis. P.	3⅜	3⅛	3⅛
2	Sec. AC. nv.	6½	6¼	6½
4	Select. Ind.	⅞	¾	⅞
6	Do. alt. pf.	30	30	30
1	Do. pr. pfd.	30⅛	30⅛	30⅛
*40	Singer. Mfg.	125	123	123
2	Singer. Ltd.	1⅞	1⅞	1⅞
5	So. Pa. Oil.	10	10	10
4	So. C. Ed. C. p.	21⅜	21⅜	21⅜
2	South. Pipe.	8	8	8
56	St. Oil. Ind.	14⅜	14	14
57	Do. Ky.	13⅛	12	12⅜
*550	Do. Ohio.	26½	24	24
7	Swift & Co.	18	18	18

—T—

3	Taggart.	2⅞	2⅝	2⅝
2	Teck. H. G.	4	4	4
*50	TennEP. 1 p.	85	85	85
2	Tob. P. of Dl.	⅜	⅜	⅜
1	Tri. Cont. w.	15-16	15-16	15-16
6	Tri. Util.	¼	¼	¼
2	Triplex. S. G.	5	5	5
3	Tubize. C. B.	2	2	2
2	Tung-Sol. L.	3½	3⅜	3⅜
1	Do pfd.	16	16	16

—U—

1	U. Carr. Fst.	3	3	3
1	U. Corp. war.	3⅛	3⅛	3⅛
54	Unit. Found.	1⅞	1½	1⅝
43	United. Gas.	1⅞	1⅜	1⅜
1	Un. Gas. wr.	11-16	11-16	11-16
2	Do. pfd.	45	44	44
10	Un. L&Pw. A.	6⅛	6	6⅛
3	Do. cvt. pf.	40	40	40
1	Un. Shoe. M.	35½	35½	35½
6	US&I. Secpf.	29	28	28
4	US. D. Pr. A.	60	59½	60
2	US. Foil. B.	2½	2½	2½
1	Un. Verde.	4	4	4
*50	Univer. Ins.	6	6	6
10	Util. P&Lt.	2¼	2	2

—U—

*50	Util. P&L. pf.	45	45	45
2	Util. & Ind.	2	1⅞	2
5	Do. pfd.	8	8	8

—V—

2	V. Camp. pf.	1½	1½	1½
7	Vick. Finan.	3⅞	3¾	3¾

—W—

3	Watson. JW.	⅜	⅜	⅜
*50	Welch. Grap.	36½	36½	36½
2	Woolworth.	81⅜	81⅛	81⅜

DOMESTIC BONDS

Sales		High	Low	2 p.m.
1	Ala. Pow. 5s.	96	96	96
6	Do. 4½s.	87	86	86
4	Altoona Co. 5s.	92	90	90
8	Am. Comm. Pow.	40	8	8
8	Am. G&P. 5s.	2026	93¾	93¾
1	Do. 5s.	62	62	62
3	Am. P&L. 6s.	2016	76¾	76¾
6	Am. Rail. M. 5s.	46	43	43
1	Do. 4½s.	53	53¾	53¾
10	Am. Seal. 6s.	36	34	34
8	Ark. P&L. 5s.	54	54	54
4	Asso. Elec. 4½s.	53	52	52
8	Asso. G&E.	2053	57	57
13	Do. 5s.	48	47	47
1	Do. 5½s.	57	57	57
12	Do. 6s.	60	60	60
21	Do. 6½s.	61	61	61
1	Asso. Rail. 5s.	53	53	53
1	Asso. Tel. 5½s.	53	53	53
1	Asso. T&T. 5½s.	55A	55	55
12	Bell. T. Can. 5s.	55A	55	55
22	Do. 5s.	60	60	60
1	Can. N. Rs. 6s.	1958	98	98
1	Do. 6½s.	51	51	51
1	Cent. El. 5½s.	51H	51	51
1	Cent. P&L. 5s.	56	56	56
1	Cent. St. El. 5½s.	53	53	53
1	Cent. St. P&L. 5s.	52A	52	52
1	Do. 5s.	55	55	55
1	Cities Ser. 5s.	66	66	66
1	Cities Ser. 6s.	66	66	66
1	Cities S. G. Pipeline.	43	43	43
1	Cities Ser. P. 6s.	52	52	52
1	Cities S. P. 6½s.	52	52	52
1	Cities Ser. Pw. 5s.	52	52	52
1	Cities Ser. Pw. 6s.	52	52	52
1	Cities Ser. Pw. 6½s.	52	52	52
1	Cities Ser. Pw. 7s.	52	52	52
1	Cities Ser. Pw. 7½s.	52	52	52
1	Cities Ser. Pw. 8s.	52	52	52
1	Cities Ser. Pw. 8½s.	52	52	52
1	Cities Ser. Pw. 9s.	52	52	52
1	Cities Ser. Pw. 9½s.	52	52	52
1	Cities Ser. Pw. 10s.	52	52	52
1	Cities Ser. Pw. 10½s.	52	52	52
1	Cities Ser. Pw. 11s.	52	52	52
1	Cities Ser. Pw. 11½s.	52	52	52
1	Cities Ser. Pw. 12s.	52	52	52
1	Cities Ser. Pw. 12½s.	52	52	52
1	Cities Ser. Pw. 13s.	52	52	52
1	Cities Ser. Pw. 13½s.	52	52	52
1	Cities Ser. Pw. 14s.	52	52	52
1	Cities Ser. Pw. 14½s.	52	52	52
1	Cities Ser. Pw. 15s.	52	52	52
1	Cities Ser. Pw. 15½s.	52	52	52
1	Cities Ser. Pw. 16s.	52	52	52
1	Cities Ser. Pw. 16½s.	52	52	52
1	Cities Ser. Pw. 17s.	52	52	52
1	Cities Ser. Pw. 17½s.	52	52	52
1	Cities Ser. Pw. 18s.	52	52	52
1	Cities Ser. Pw. 18½s.	52	52	52
1	Cities Ser. Pw. 19s.	52	52	52
1	Cities Ser. Pw. 19½s.	52	52	52
1	Cities Ser. Pw. 20s.	52	52	52
1	Cities Ser. Pw. 20½s.	52	52	52
1	Cities Ser. Pw. 21s.	52	52	52
1	Cities Ser. Pw. 21½s.	52	52	52
1	Cities Ser. Pw. 22s.	52	52	52
1	Cities Ser. Pw. 22½s.	52	52	52
1	Cities Ser. Pw. 23s.	52	52	52
1	Cities Ser. Pw. 23½s.	52	52	52
1	Cities Ser. Pw. 24s.	52	52	52
1	Cities Ser. Pw. 24½s.	52	52	52
1	Cities Ser. Pw. 25s.	52	52	52
1	Cities Ser. Pw. 25½s.	52	52	52
1	Cities Ser. Pw. 26s.	52	52	52
1	Cities Ser. Pw. 26½s.	52	52	52
1	Cities Ser. Pw. 27s.	52	52	52
1	Cities Ser. Pw. 27½s.	52	52	52
1	Cities Ser. Pw. 28s.	52	52	52
1	Cities Ser. Pw. 28½s.	52	52	52
1	Cities Ser. Pw. 29s.	52	52	52
1	Cities Ser. Pw. 29½s.	52	52	52
1	Cities Ser. Pw. 30s.	52	52	52
1	Cities Ser. Pw. 30½s.	52	52	52
1	Cities Ser. Pw. 31s.	52	52	52
1	Cities Ser. Pw. 31½s.	52	52	52
1	Cities Ser. Pw. 32s.	52	52	52
1	Cities Ser. Pw. 32½s.	52	52	52
1	Cities Ser. Pw. 33s.	52	52	52
1	Cities Ser. Pw. 33½s.	52	52	52
1	Cities Ser. Pw. 34s.	52	52	52
1	Cities Ser. Pw. 34½s.	52	52	52
1	Cities Ser. Pw. 35s.	52	52	52
1	Cities Ser. Pw. 35½s.	52	52	52
1	Cities Ser. Pw. 36s.	52	52	52
1	Cities Ser. Pw. 36½s.	52	52	52
1	Cities Ser. Pw. 37s.	52	52	52
1	Cities Ser. Pw. 37½s.	52	52	52
1	Cities Ser. Pw. 38s.	52	52	52
1	Cities Ser. Pw. 38½s.	52	52	52
1	Cities Ser. Pw. 39s.	52	52	52
1	Cities Ser. Pw. 39½s.	52	52	52
1	Cities Ser. Pw. 40s.	52	52	52
1	Cities Ser. Pw. 40½s.	52	52	52
1	Cities Ser. Pw. 41s.	52	52	52
1	Cities Ser. Pw. 41½s.	52	52	52
1	Cities Ser. Pw. 42s.	52	52	52
1	Cities Ser. Pw. 42½s.	52	52	52
1	Cities Ser. Pw. 43s.	52	52	52
1	Cities Ser. Pw. 43½s.	52	52	52
1	Cities Ser. Pw. 44s.	52	52	52
1	Cities Ser. Pw. 44½s.	52	52	52
1	Cities Ser. Pw. 45s.	52	52	52
1	Cities Ser. Pw. 45½s.	52	52	52
1	Cities Ser. Pw. 46s.	52	52	52
1	Cities Ser. Pw. 46½s.	52	52	52
1	Cities Ser. Pw. 47s.	52	52	52
1	Cities Ser. Pw. 47½s.	52	52	52
1	Cities Ser. Pw. 48s.	52	52	52
1	Cities Ser. Pw. 48½s.	52	52	52
1	Cities Ser. Pw. 49s.	52	52	52
1	Cities Ser. Pw. 49½s.	52	52	52
1	Cities Ser. Pw. 50s.	52	52	52
1	Cities Ser. Pw. 50½s.	52	52	52
1	Cities Ser. Pw. 51s.	52	52	52
1	Cities Ser. Pw. 51½s.	52	52	52
1	Cities Ser. Pw. 52s.	52	52	52
1	Cities Ser. Pw. 52½s.	52	52	52
1	Cities Ser. Pw. 53s.	52	52	52
1	Cities Ser. Pw. 53½s.	52	52	52
1	Cities Ser. Pw. 54s.	52	52	52
1	Cities Ser. Pw. 54½s.	52	52	52
1	Cities Ser. Pw. 55s.	52	52	52
1	Cities Ser. Pw. 55½s.	52	52	52
1	Cities Ser. Pw. 56s.	52	52	52
1	Cities Ser. Pw. 56½s.	52	52	52
1	Cities Ser. Pw. 57s.	52	52	52
1	Cities Ser. Pw. 57½s.	52	52	52
1	Cities Ser. Pw. 58s.	52	52	52
1	Cities Ser. Pw. 58½s.	52	52	52
1	Cities Ser. Pw. 59s.	52	52	52
1	Cities Ser. Pw. 59½s.	52	52	52
1	Cities Ser. Pw. 60s.	52	52	52
1	Cities Ser. Pw. 60½s.	52	52	52
1	Cities Ser. Pw. 61s.	52	52	52
1	Cities Ser. Pw. 61½s.	52	52	52
1	Cities Ser. Pw. 62s.	52	52	52
1	Cities Ser. Pw. 62½s.	52	52	52
1	Cities Ser. Pw. 63s.	52	52	52
1	Cities Ser. Pw. 63½s.	52	52	52
1	Cities Ser. Pw. 64s.	52	52	52
1	Cities Ser. Pw. 64½s.	52	52	52
1	Cities Ser. Pw. 65s.	52	52	52
1	Cities Ser. Pw. 65½s.	52	52	52
1	Cities Ser. Pw. 66s.	52	52	52
1	Cities Ser. Pw. 66½s.	52	52	52
1	Cities Ser. Pw. 67s.	52	52	52
1	Cities Ser. Pw. 67½s.	52	52	52
1	Cities Ser. Pw. 68s.	52	52	52
1	Cities Ser. Pw. 68½s.	52	52	52
1	Cities Ser. Pw. 69s.	52	52	52
1	Cities Ser. Pw. 69½s.	52	52	52
1	Cities Ser. Pw. 70s.	52	52	52
1	Cities Ser. Pw. 70½s.	52	52	52
1	Cities Ser. Pw. 71s.	52	52	52
1	Cities Ser. Pw. 71½s.	52	52	52
1	Cities Ser. Pw. 72s.	52	52	52
1	Cities Ser. Pw. 72½s.	52	52	52
1	Cities Ser. Pw. 73s.	52	52	52
1	Cities Ser. Pw. 73½s.	52	52	52
1	Cities Ser. Pw. 74s.	52	52	52
1	Cities Ser. Pw. 74½s.	52	52	52
1	Cities Ser. Pw. 75s.	52	52	52
1	Cities Ser. Pw. 75½s.	52	52	52
1	Cities Ser. Pw. 76s.	52	52	52
1	Cities Ser. Pw. 76½s.	52	52	52
1	Cities Ser. Pw. 77s.	52	52	52
1	Cities Ser. Pw. 77½s.	52	52	52
1	Cities Ser. Pw. 78s.	52	52	52
1	Cities Ser. Pw. 78½s.	52	52	52
1	Cities Ser. Pw. 79s.	52	52	52
1	Cities Ser. Pw. 79½s.	52	52	52
1	Cities Ser. Pw. 80s.	52	52	52
1	Cities Ser. Pw. 80½s.	52	52	52
1	Cities Ser. Pw. 81s.	52	52	52
1	Cities Ser. Pw. 81½s.	52	52	52
1	Cities Ser. Pw. 82s.	52	52	52
1	Cities Ser. Pw. 82½s.	52	52	52
1	Cities Ser. Pw. 83s.	52	52	52
1	Cities Ser. Pw. 83½s.	52	52	52
1	Cities Ser. Pw. 84s.	52	52	52
1	Cities Ser. Pw. 84½s.	52	52	52
1	Cities Ser. Pw. 85s.	52	52	52
1	Cities Ser. Pw. 85½s.	52	52	52
1	Cities Ser. Pw. 86s.	52	52	52
1	Cities Ser. Pw. 86½s.	52	52	52
1	Cities Ser. Pw. 87s.	52	52	52
1	Cities Ser. Pw. 87½s.	52	52	52
1	Cities Ser. Pw. 88s.	52	52	52
1	Cities Ser. Pw. 88½s.	52	52	52
1	Cities Ser. Pw. 89s.	52	52	52
1	Cities Ser. Pw. 89½s.	52	52	52
1	Cities Ser. Pw. 90s.	52	52	52
1	Cities Ser. Pw. 90½s.	52	52	52
1	Cities Ser. Pw. 91s.	52	52	52
1	Cities Ser. Pw. 91½s.	52	52	52
1	Cities Ser. Pw. 92s.	52	52	52
1	Cities Ser. Pw. 92½s.	52	52	52
1	Cities Ser. Pw. 93s.	52	52	52
1	Cities Ser. Pw. 93½s.	52	52	52
1	Cities Ser. Pw. 94s.	52	52	52
1	Cities Ser. Pw. 94½s.	52	52	52
1	Cities Ser. Pw. 95s.	52	52	52
1	Cities Ser. Pw. 95½s.	52	52	52
1	Cities Ser. Pw. 96s.	52	52	52
1	Cities Ser. Pw. 96½s.	52	52	52
1	Cities Ser. Pw. 97s.	52	52	52
1	Cities Ser. Pw. 97½s.	52	52	52
1	Cities Ser. Pw. 98s.	52	52	52
1	Cities Ser. Pw. 98½s.	52	52	52
1	Cities Ser. Pw. 99s.	52	52	52
1	Cities Ser. Pw. 99½s.	52	52	52

EVENING SUN-TELEGRAPH MARKETS

Stocks Sink

Local Trend Lower

MARKET SINKS NEAR LOW OF DEC. 17

Losses of 2 to 4 Appear In Leading Issues; Noon Upturn Fails to Hold

NEW YORK, Jan. 4.—(AP)—The financial markets limped feebly into the new week today.

Share prices slipped 1 to 4 points or more, with the general average sagging into the vicinity of the bear market low of December 17. A ghost of a rally at mid-day disappeared when Case tumbled more than 6 points. Losses of 2 to 4 points were registered in such issues as American Telephone Consolidated Gas, North American, Allied Chemical, Eastman and Norfolk and Western. Issues off a point or more included United States Steel, American Can, General Motors, New York Central and Southern Pacific.

Annual statements of leading banks, which began to appear, were read with considerable interest. The high degree of liquidity shown was construed in high financial quarters as an evidence of the success with which the shrinkage in commercial activity and outstanding credit, with consequent shrinking of deposits of commercial banks, had been met. Shrinkage in deposits in the first statements roughly coincided in percentage with the shrinkage in Federal Reserve credit outstanding.

Annual surveys of business and finance appearing in large volume attracted interest in Wall street chiefly for the somewhat chastened attitude of commentators, so lacking two years ago. Some leaders felt that the evidence of a determination to face facts augured well for substantial progress toward recovery during the new year.

Failure of the market to improve, with the lifting of tax selling, has caused some disappointment, but indications of a substantial increase in the short interest caused some observers to look for a technical rally. Lasting improvement, it was felt, would require an upturn in general business. By the end of January the steel industry, which has shown little comeback from the year-end slump as yet, may provide some indication of the seasonal improvement that may be expected.

'Atchison Loadings Higher for Week

CHICAGO, Jan. 4.—During the week ended January 2, the Atchison System handled 20,417 revenue freight cars compared to 19,585 in the preceding week and 25,617 in the like 1931 week.

For December, loadings were 104,335 cars as against 124,626 in November and 131,552 in December, 1930.

DIVIDEND NEWS

Extra on Bon Ami

Bon Ami Company declared the usual extra dividend of 50 cents, on the class B and regular quarterly dividend of $1 on the class A stock. The B dividend is payable January 15 to record of January 14 and class A January 21 to record of January 14. The company has now made declarations for the payment of dividends on the class A stock in 1932.

Goodyear on $1 Basis

Goodyear Tire and Rubber Company declared a quarterly dividend of 25c on the common stock, placing it on a $1 annual basis, compared with $2 previously. The dividend is payable February 1 to record of January 15.

Cresson Gold Omits

Cresson Consolidated Gold Mining and Milling Company omitted the quarterly dividend due at this time. Three months ago the company paid 1 cent a share.

Edison Bros. Stores Omits

Edison Bros. Stores passed the quarterly dividend of 12½ cents due at this time.

Mead Corporation Omits

Mead Corporation omitted the quarterly dividend of 12½ cents due at this time.

Loose Wiles Extra.

Loose Wiles Biscuit Company declared the usual extra dividend of 50 cents and the regular quarterly dividend of 37½ cents on the common stock, both payable February 1 to record of January 18.

Regular Salt Creek Producers.

Salt Creek Producers Association has declared the regular quarterly dividend of 75 cents, payable February 1 to record of January 15.

DIVIDENDS UNCHANGED

	Payable	Record
Del Patuxent Pref	6%	Jan. 15	Jan. 15
Hamor Baking pf	1¾%	Jan. 4	Jan. 1
Amerada Corp	$1	Jan. 1	Jan. 15
Quaker Oil	$1	Jan. 1	Jan. 16

CURB STOCK AND BOND SALES

Following are today's stock and bond sales as reported by the New York Curb Exchange (bonds in dollars, stocks in shares):

Bond sales (noon)	$900,000
Stock sales (noon)	190,000

U. S. TREASURY

December 31

Expenditures	$ 6,159,161.62
Customs receipts	26,549,413.25
Balance	474,689,558.83

CLEVELAND CLEARINGS

Clearings	$20,131,230.99
Balances	11,425,854.24
Debits	61,915,500.00
Transactions	93,648,900.00

Foreign Exchange.

NEW YORK, Jan. 4.—Foreign exchange irregular. Great Britain in dollars, others in cents. Great Britain, demand, 4 13/16; cables, 4 37/32; 60 day bills, 4 32. France, demand, 3.92 15-16; cables, 3.93. Italy, demand, 5.07½; cables, 5.08. Belgium, demand, 13.91; cables, 13.93. Germany, 23.76. Holland, 40.21. Norway, 18.45. Sweden, 19.16. Denmark, 18.60. Switzerland, 19.52. Spain, 8.85. Portugal, 3.47. Greece, 1.28½. Poland, 11.30. Czechoslovakia, 2.96½. Jugoslavia, 1.78. Austria, 13.90. Rumania, .58½. Argentine, 25.75. Brazil, 8.31. Japan, 21.00. Shanghai, 33.37½. Montreal, 99 1/32. Mexico City (silver basis), 40.25. Note: Demand rates are nominal.

Visible Grain Supply.

NEW YORK, Jan. 4.—The visible supply of American grain shows the following changes in bushels: Wheat decreased 401,000, corn increased 867,000, oats decreased 5,000, rye decreased 41,000, barley decreased 84,000.

NEW YORK CLOSE WITH NET CHANGES

‡Indicates actual number of shares sold. All other sales figures are in hundreds of shares (00 omitted). Closing prices in this table. Year's high and low corrected to the previous close. (Volume of sales computed to 2:10 p. m.)

1931-32 High	1931-32 Low	Stocks and Rate $	An Div	Sales	High	Low	Close	Net Chge
—A—A—A—								
52	43½	Abitibi Pow & Pap pf			51½	51½	51½	
28½	8⅛	Adams Express		8	4⅛	8¼	8¼	— ⅛
38½	22⅛	Adams Millis 2			24½	24½	24½	
20	12⅛	Affiliated Prod 1.60		2	12⅛	12⅝	12⅝	
109⅛	47⅛	Air Reduction 3		15	48	46½	46½	—1⅛
20⅛	7	Alaska Juneau .40		67	18¼	11⅞	12	—1¼
12⅜	1⅛	Alleghany Corp		12	1½	1⅜	1½	— ⅛
59⅛	2	Allegh'y Cp pf w w		5	2⅝	2½	2⅝	⅛
182⅜	64	Allied Chem & D 6		169	66	63¾	63¾	2¼
126	100	Allied Chem & D pf 7		2	108	108	108	
42⅜	10½	Allis Chalmers 1		14	10⅝	10⅛	10⅛	— ⅜
20	6	Amalga Leather pf		1	7	7	7	
28	11¼	Ameruda Corp 2		4	13¼	13	13	0
38	13½	Amer Brake Shoe 2.20b		1	14½	14½	14½	
129⅛	87⅜	American Can 4b		272	87⅜	85¼	85⅝	2⅛
38⅜	4½	Amer Car & Fdy		1	6⅜	6⅜	6⅜	— ⅛
43¼	5	American Chain		2	5	5	5	
48⅜	30¼	American Chicle 2½b		18	31⅜	30	30	—1½
14⅛	5	Amer Com Alcohol		1	7	7	7	
38⅜	7⅛	American Europ Sec		1	7⅞	7⅞	7⅞	
51⅛	6⅛	Amer & For Pow		87	7¼	6½	6½	— ⅛
100	20	Amer & For Pow pf 7		1	28	28	28	
90	18	Amer&For Pow 6% pf 6		8	25	24	24	
79⅛	10	Amer & For Pow 2nd pf		8	12¾	12	12¾	
10⅝	4	Amer Haw Steam		1	5	5	5	
8	1	Amer H & Leath		2	1⅝	1⅝	1⅝	
30	4	Amer H & Leath pf		8	10	9	10	
64	37	Amer Home Prod 4.70		1	44⅛	44⅛	44⅛	— ⅛
31⅛	10	American Ice ?		1	13⅛	13⅛	13⅛	— ⅛
26	5	Amer Int Chat		155	5¼	5	5	— ⅛
84½	29⅛	Amer Locomotive pf 7		1	81	81	81	0
43⅛	16	Amer Mach Fdy		5	19¼	18⅝	18⅝	— ¼
23⅛	4⅛	American Metal		1	5¼	5⅛	5¼	
64⅛	11⅜	Amer Pow & Lt 1a		17	13⅝	13¼	13½	0
84	34⅛	Am Pow & Lt 6% pf 4		1	42½	42	42	—1
102	44½	Am Pow & Lt 6% pf 6		8	52	50	50	
21½	5	Amer Rad & Stan S 60		29	7	6½	6¾	— ⅛
87⅛	7⅛	Amer Roll Mill		5	5	7⅛	7⅛	— ⅛
66	19¼	American Safety Raz 1		1	23	21⅝	21⅝	
58½	17½	Amer Smelt & Ref 1½		86	17¼	16	16	1¼
138½	75	Amer Smelt & Ref pf 7		1	76	76	76	2¼
42⅛	28	Amer Snuff 3		6	31½	30¼	30¼	
31⅛	5	Amer Steel Fdy		5	5⅝	5⅝	5⅝	⅛
48⅛	33	American Stores 2		1	33⅝	33⅝	33⅝	
60	34½	Amer Sug Ref 4		2	35⅝	35	35⅝	
108⅛	84½	Amer Sugar pf 7		1	85½	85½	85½	1
201¼	112⅜	Amer Tel & Tel 9		531	112⅜	109¼	109⅝	2¼
128⅛	60½	Amer Tobacco 6a		1	66¼	64¾	64¾	1¼
132⅛	64	Amer Tobacco B 6a		44	67¼	66½	67⅛	
80¼	28⅛	Amer Wat Wks 2		11	26½	25½	25½	1½
11⅜	2⅜	American Woolen		2	8½	8	8½	
40	15¼	American Woolen pf		4	16	15½	15⅝	⅛
45⅜	19⅜	Amer Zinc & Lead pf		1	22	22	22	
38	9¼	Anaconda Copper		85	9⅝	9¼	9⅜	— ⅛
36	18	Anchor Cap Corp 2.40		7	18	14½	14½	— ¼
9	2¾	A P W Paper		1	3	3	3	
18	8	Archer-Daniels Mid 1		11	10	9⅝	9⅝	— ⅛
72	30	Armour of Del pf 7		1	33	32	32	— 2
	4½	Armour of Ill A		2	1⅜	1	1⅜	⅛
2⅜	⅜	Armour of Ill B		3	⅝	⅜	⅝	⅛
47	5⅛	Armour of Ill pf		2	6¼	6½	6⅝	— ⅛
28⅛	1⅜	Assoc Apparel		1	2¼	2¼	2¼	— ⅛
29⅝	5¾	Asso Dry Goods 1		7	7	6½	6½	— ⅛
208⅝	79½	Atchison T & S Fe 10		39	82	80	80	2
108⅛	75	Atchison T & S Fe pf 5		1	76½	76½	76½	
120	25	Atlantic Coast Line 4		1	27⅛	25⅞	25⅞	2¼
23⅛	8¼	Atlantic Refining 1		32	9¼	8¾	8¾	⅛
34	18	Atlas Powder 4		1	18⅝	18⅝	18⅝	
295⅛	84½	Auburn Automobile 4a		300	125½	115¾	119	6
6¾	2	Aviation Corp		28	2¾	2¾	2¾	⅛
—B—B—B—								
27⅛	4¾	Baldwin Locomo		5	5¼	4¾	5⅛	— ⅛
87⅜	14	Baltimore & Ohio		98	14½	13⅝	13⅝	—1½
80½	28	Baltimore & Ohio pf 4		4	30	30	30	— 8
66⅛	18	Bang & Aroostook 2.50		1	19¼	19	19	
14½	4	Barnsdall Corp A		5	4½	4¼	4½	⅛
41	37	Beatrice Creamery 4		3	39	38¾	39	
6¼	1¾	Belding Heminway			2⅜	2⅜	2⅜	
80½	54½	Beth Steel pf 6.50		1	60¼	60¼	60¼	
25½	12⅜	Bendix Aviation 1		105	16½	15¾	16⅛	— ⅛
46⅛	19⅜	Best & Co 2		4	21½	20¾	20¾	—1¼
70⅜	17⅛	Bethlehem Steel 3		90	18	17⅛	17⅛	—1
43	15½	Bohn Alum & Brass 1½		2	18¼	18¼	18¼	—1½
66½	49	Boo Am Co 4		1	50	49	50	
76⅛	35⅛	Borden & Co 2		59	36⅛	35¾	35¾	—1
30⅝	9	Borg-Warner 1		10	9¾	9	9⅛	— ⅜
66	10	Boston & Maine R R		1	11¾	11¼	11¼	
22⅜	7½	Briggs Mfg Co 1⅜		11	8½	8¼	8¼	⅛
69⅜	31⅛	Brooklyn Manh T 4		82	32¼	31	31	1⅛
129⅜	72⅜	Brooklyn Union Gas 5		6	75¼	75	75	1
18	2⅜	Budd Wheel		2	2½	2⅜	2⅜	
28	8⅜	Bullard Co		1	8¼	8¼	8¼	
18½	8¼	Bulova Watch Co		1	8¼	8¼	8¼	
32½	10	Burroughs Add Mach 1		8	11½	11¼	11¼	— ⅜
21	15⅝	Bush Terminal 7½		1	15⅝	15⅝	15⅝	
2¼	1	Butte Cop & Zinc		1	1	1	1	
69¾	10⅜	Byers (A M) Co		10	11¼	11	11	— ⅛
—C—C—C—								
53	5	California Packing		1	8¼	8¼	8¼	0
11⅜	2	Calumet & Hecla		1	3¼	3¼	3¼	0
48	10⅜	Canada D G Ale 1.20		2	11	10¾	10¾	— ⅛
45⅜	10¾	Canadian Pacific 1¾		15	11¼	11	11	0
25	17	Cannon Mills 1.60		1	17	17	17	
181½	88⅛	Case (J I) Thresh M		722	88	81¼	82⅛	—6⅛
52½	10⅜	Caterpillar Trac 2½a		2	11½	11	11	— ⅛
14⅜	2¾	Celotex Corp		1	3⅛	3⅛	3⅛	
28⅛	11	Central Aguirre 1½		1	12½	12½	12½	
230	60½	Central R R of N J		2	70	70	70	
30⅜	9⅜	Cerro de Pasco Cons 1		22	11½	10¾	10¾	— ⅝
28⅛	8⅛	Checker Cab Mfg		1	8½	8½	8½	0
46⅛	23⅝	Chesapeake & Ohio 7%		65	26¼	25¼	25¾	—1½
54⅛	18⅜	Chesapeake Corp 4		7	18	18¾	14½	—1½
1	½	Chicago & East Ill pf			1½	1½	1½	
27½	7½	Chi Gt Western pf 2		1	10¼	10	10	— ⅛
8¾	1½	Chicago Mil & St Paul		6	2	1½	1⅝	— ⅛
15⅝	2½	Chicago Mil & St P pf		9	3	2¾	3	0
46½	5	Chi & Northwest		14	6¼	6	6¼	— ⅛
116	13½	Chi & Northwest pf		1	17⅛	17⅛	17⅛	— ⅛
18⅝	8⅜	Chi Pneumatic Ti			4	4	4	0
90	10⅜	Chi Rock I & Pac 6% pf		1	12	12	12	— ⅛
101	14	Chi Rock I & Pac 7% pf		1	18½	18½	18½	
33⅛	5⅛	Childs Co		4	5¼	5⅛	5⅛	
28⅝	11⅞	Chrysler Motor 1		228	13⅛	12⅛	12⅜	— ⅝
37⅞	25½	City Ice & Fuel 2.50		4	26⅛	25¾	26¼	— ⅛
170	97½	Coca-Cola 3a		68	102½	100¼	100¼	—3⅝
53½	45⅝	Coca-Cola A 3		3	46¼	46	46	
80½	24	Colgate Pal Peet 1½		2	26⅝	26⅝	26⅝	
104½	79⅞	Colgate Pal Peet pf 6		1	88	88	88	0
17½	6½	Collins & Aikman Co		1	7¼	7¼	7¼	
111⅝	82	Columbian Carbon 4		9	88	81¾	81½	—2½
48⅝	11⅜	Colum Gas & El 1⅛		64	12⅜	12¼	12¾	—1½
100½	60⅜	Colum Gas & El pf 6		1	69	65	65	—4⅜
28⅛	8	Com Credit 1.60		6	8¾	8½	8½	— ⅛
35⅝	19⅛	Com Credit A 2		1	20	20	20	— ⅛
34	18½	Com Invest Tr 2		7	18⅝	18½	18⅝	— ⅛
90	60	Com In Tr rv pf 6		1	58	58	58	
21½	6¾	Commercial Solvents 1		30	8½	7⅞	7⅞	— ⅛
12	8	Commonwealth & So 30		52	8¾	8½	8⅝	— ⅛
100⅛	46	Commonwealth & So pf 6		2	60½	60	60	—1⅛
14⅝	6⅛	Congoleum-Nairn 1b		5	8¼	8	8	— ⅛
109⅛	87⅛	Consol Gas 4		155	88	86	86⅝	—1⅛
107	88	Consol Gas pf 5		2	91½	90	90	—2¼
18⅛	8½	Consol Laundries 1		1	9	9	9	
1⅜	⅛	Consol Textile		3	⅛	⅛	⅛	— ⅛
	⅛	Container Corp B		8	⅛	⅛	⅛	
80	4½	Contin Baking A		1	5	5	5	0
8⅜	⅛	Contin Baking B		6	⅛	⅛	⅛	
77½	40	Contin Baking pf 8		3	44	40½	40½	
62⅛	30⅛	Continental Can 2½		15	33⅛	32½	32¾	—1⅛
14⅝	8½	Contin Diamond		2	8½	8½	8½	— ⅛
51⅛	18⅛	Contin Insurance 2.40		1	20	19¾	19¾	
4½	1	Contin Motors		4	1¼	1¼	1¼	
12	5	Contin Oil		19	6	5⅞	6	— ⅛
12	⅛	Contin Shares		7	⅛	⅛	⅛	+ ⅛
86⅝	36⅛	Corn Prod Ref 3		20	39	37¾	38	—1½
18	2⅜	Cuv Incorp		8	2¾	2½	2½	— ⅛
34½	20	Cream of Wheat 2		1	22	22	22	
5⅛	1	Cuban-Amer Sugar		1	1	1	1	
48⅝	29	Cudahy Packing 4		1	31	31	31	0
100	20	Curtis Publish 4		8	24	23	23	0
118⅝	70	Curtis Publish pf 7		1	75	75	75	
5½	1	Curtiss-Wright Corp		14	1⅝	1½	1½	— ⅛
8½	1⅝	Curtiss-Wright Corp A		1	1⅝	1⅝	1⅝	0
41	7⅛	Cutler-Hammer		8	7⅞	7⅞	7⅞	0
—D—D—D—								
23	8½	Davison Chemical		10	8½	8½	8½	— ⅛
22	13⅝	Deere & Co pf 1.40		1	13⅝	13	13	
187½	64	Delaware & Hudson 5		2	66½	66½	66½	—1
102	17½	Delaware Lack & West		1	18¾	18¾	18¾	— ⅛
45⅝	8½	Denver & R G West pf		1	4½	4½	4½	— ⅛
28	10⅝	Diamond Match 1		7	12⅝	12½	12½	— ⅛
28⅛	10½	Diamond Match pf 1¼		8	22¾	22½	22¾	— ⅛
18⅛	6⅝	Dome Mines 1		18	7¼	7¼	7¼	— ⅛
24	11	Dominion Stores 1.20		8	14	14	14	— ⅛
18	10⅜	Dresser Mfg B 2		8	10⅝	10½	10½	— ⅛
78⅛	42⅛	Drug Incorp 4		84	50½	48⅝	48⅝	—1⅝
107	50¾	Du Pont de Nemours 4		408	50¾	49	49¾	—1¼
124⅛	94	Du Pont de Nemo deb 6		8	100	100	100	
—E—E—E—								
18¼	2¾	Eastern Roll Mill		1	8	8	8	0
188⅝	77	Eastman Kodak 8b		88	7.7⅛	78	78⅝	—8⅛
21⅞	8¾	Eaton Axle & Spg 3b		9	8¼	4½	4¾	— ⅝
69	7½	Ettingen Schild 1st pf		8	10⅝	10	10	+1
74⅜	20	Electric Autolite 4		89	29	27⅝	27⅝	—1⅝
80⅝	9	Electric P & Lt 1		81	10⅜	10½	10½	— ⅝
108⅛	41	Electric P & Lt pf 7		1	50	50	50	
68	28	Electric Stor Battery 4		8	27	26⅛	26⅝	0
9⅜	2	Elec & Music Ltd		9	2¾	2½	2¾	— ⅛
45⅝	28½	Endicott-Johnson 3		1	28½	28½	28½	
86⅛	18⅛	Equitable Off Bldg 2½		1	19	19	19	
39⅝	8	Erie R R		2	8	8	8	— ⅛
48⅛	6⅛	Erie R R 1st pf		2	8¼	8	8	+ ⅛
12⅝	3⅛	Eureka Vacuum		1	3⅛	3⅛	3⅛	
—F—F—F—								
18¼	1⅜	Federal Screw Works		1	1¼	1⅛	1⅛	
27	8	Federal Water Service			8¼	8¼	8¼	— ⅛
88⅛	20⅛	Fidelity Phenix F 1.80		1	28	28	28	
21⅛	12⅜	Firestone T & R 1		8	14⅛	14	14	
86⅛	49⅝	Firestone T & R pf 6		1	81	80¼	80¼	— ⅛

1931-32 High	1931-32 Low	Stocks and Rate $	An Div	Sales	High	Low	Close	Net Chge
—F—F—F—								
63	41	First Nat'l Stores 2½		10	45⅝	44	44	
⅜	⅛	Fisk Rubber			⅛	⅛	⅛	0
64½	8	Foster-Wheeler		5	8½	8	8	— ⅛
17½	2¼	Foundation Co		1	8	8	8	
82½	15⅝	Fourth N Invest		1	17¼	17¼	17¼	—1
38⅛	2⅜	Fox Film A		7	3	2⅝	2⅝	0
48¼	18¼	Freeport Texas 3		7	16	15¾	16⅛	— ⅛
—G—G—G—								
6⅜	1	Gabriel Co		1	1⅜	1⅜	1⅜	
78⅛	28	Gen Am T Car 4		12	28	28	28	—1⅛
47	9⅜	Gen Asphalt 2		1	11⅝	11⅜	11⅜	— ⅜
28⅛	9½	General Baking 2		1	11½	11½	11½	
25	2½	General Cable A		1	4	4	4	
54⅛	22⅜	Gen Electric 1.60		228	28¼	22⅜	22¼	— ½
12⅜	10⅜	Gen Electric special .60		28	11	10⅞	11	— ⅛
56	29⅛	General Foods Corp 2		25	33	32	32¼	—1
8	1⅛	Gen Gas & E A 6%		5	1⅝	1⅝	1⅝	— ⅛
76⅛	14⅛	Gen Gas & E cv pf 6		1	20	20	20	
60	29⅜	General Mills 3		1	32	32	32	
48	20⅜	General Motors 5		1885	20⅜	19⅝	19⅝	—1
103⅜	79¼	General Motors pf 5		1	80½	80½	80½	—1⅝
28	2⅝	Gen Pub Service		1	3⅛	3⅛	3⅛	0
84⅜	21	General Ry Signal 5		4	22½	20½	20¾	—2
		Gen Realty & Util		1	⅛	⅛	⅛	
74⅜	13⅜	Gen Realty & U pf ww		12	14	13	13	—1
18⅜	½	Gen Theatres Equity		13	⅝	½	½	— ⅛
88⅛	9⅛	Gillette Saf Raz		15	11½	11	11	— ¼
76⅛	45	Gillette Saf Raz pf 5		3	53	51	51	
7⅛	1⅛	Gimbel Brothers		1	2¼	2¼	2¼	0
16⅛	8⅛	Glidden Co		2	8	8	8	
9⅛	3⅝	Globe Incorp		3	5⅛	5⅛	5⅛	— ⅛
42⅜	14½	Gold Dust 2.50		30	17⅜	16⅝	16⅝	— ⅛
20⅞	3⅝	Goodrich (B F) Co		5	4⅛	3⅞	3⅞	— ⅛
62⅛	13⅝	Goodyear T & Rub 2		46	15¼	13⅞	14	— ⅜
9⅛	1⅛	Hahn Dept Store		18	1½	1½	1½	0
68⅛	14	Hahn Dept Store pf 6		1	18	18	18	— ⅛
19⅛	11	Hall Print 1.20		1	11	11	11	
44⅛	11⅜	Hamilton Watch 1		1	12	12	12	
108⅛	68	Hershey Chocolate 6		1	80	78	78	8
104	70½	Hershey Store pf 4		8	79½	78¼	78¼	
87	10⅛	Hewlett Packard 1		2	10⅝	10⅝	10⅝	
186	81	Homestake Mining 3.60		5	126⅛	125	125	
	2½	Hood-Herst B		2	2½	2½	2½	— ⅛
68⅛	15⅛	Houston Oil		1	17	17	17	
14⅛	3	Houston Oil new		1	3¼	3¼	3¼	0
44⅞	26⅛	Hudson & Manhat 3.50		4	27⅛	27½	27½	
26	7⅛	Hudson Motors ¼		82	10⅜	9¼	9¼	— ⅛
18⅜	3¾	Hupp Motor		17	4⅜	4	4⅛	0
—I—I—I—								
89	9⅛	Illinois Central		12	10⅛	9½	9½	— ⅛
114	16	Illinois Central pf 6		1	22	22	22	
4⅛	⅛	Indian Motocycle		2	1⅛	1⅛	1⅛	—
4⅜	⅛	Indian Refining		4	1⅛	1⅛	1⅛	
86	21	Indust Rayon 4		1	28½	23½	23½	0
182	25¼	Ingersoll Rand 4		7	30½	28⅝	28⅝	1⅜
	2¼	Insurshares pf 40		3	2⅝	2⅝	2⅝	
84	4⅜	Interboro Rapid Tran		2	5⅛	5⅛	5⅛	— ½
179½	92	Inter Bus Mach 6a		26	98	95	95¼	—4½
12⅜	3	International Hydro h		1	3½	3½	3½	— ⅛
62⅛	16	International Invest 2		1	16	16	16	—1
60⅛	22⅞	Inter Harvester 7		10	28⅛	28	28	—1
145⅛	105	Inter Harvester pf 7		2	108	108	108	
81	9⅛	Inter Hydro Elec 2b		5	10	9¼	10	— ⅛
78⅛	11	Interlake Iron pf 4		11	16⅛	15⅛	16	— ⅛
16⅜	2½	Inter Mer Mar 6			3¼	3¼	3¼	
20⅛	7	Inter Nickel of Can 2b		61	7½	7¼	7¼	— ⅛
4⅛	⅛	International P & Pap A		1	1⅜	1⅜	1⅜	0
	⅛	International P & Pap C		2	¼	¼	¼	— ⅛
42	18	Interstate Dept Stores		1	20¼	20¼	20¼	—1
54	37	Interstate Power 1.40		88	37⅛	36½	37	0
51	15⅛	Interstate Stores		1	18	18	18	
28⅛	7⅛	Intertype Corp 1.60		141	8¾	7½	7½	— ⅛
81	14⅜	Island Creek Coal 1		2	14½	14

Forbes

Now We Can Trod the Road to Recovery.

By B. C. FORBES

THE COMPANY'S total quantity of sales was approximately equal to that of last year. The dollar value declined from about $900,000,000 in 1930 to $665,000,000 for 1931.

Mr Forbes

That of Armour and Company's annual report gives a stark picture of what business had to contend with last year.

This suggests how the cost of living has fallen:

"Bacon declined 45 per cent, smoked hams declined 33 per cent, pork loins 34 per cent, dry salt side and back meat 50 per cent, lard 43 per cent, canned corned beef 29 per cent, and the principal fresh meat items about 20 per cent."

ON THE NEW YORK Stock Exchange sales last year totaled 577,000,000 shares against 811,000,000 in 1930, 1,125,000,000 in 1929, 921,000,000 in 1928.

New stock offerings were $112,000,000 contrasted with $731,000,000 in 1930, $3,025,000,000 in 1929, $1,900,000,000 in 1928.

Bond issues amounted to $3,271,000,000 compared with $5,484,000,000 in 1930, $3,672,000,000 in 1929, $3,018,000,000 in 1928, $6,968,000,000 in 1927.

TWENTY-FIVE REPRESENTATIVE railway stocks averaged $53 in January sank below $25 in December. Typical industrial issues were cut almost half in average price. Pitts stocks which sold at $173 in February broke below $68 last month, a fall of 60 per cent.

THESE FEW FIGURES indicate what happened to volume and price in the industrial and financial world last year.

They explain why unemployment has increased so distressingly, why more than 3,000 banks failed in the last two years, why so many dividends suffered, why bond quotations have fallen, why it has been a trying time for all.

However, they convey this consolation, and ray of hope. The readjustment has been so drastic — in agricultural prices, in industry, in trade, in security markets, everything — that solid, bed-rock foundations have been laid for rebuilding.

More. Adversity promises to ... pure co-operation, co-operation between those governing and those governed, co-operation among industrial leaders, co-operation between employers and employees, co-operation among diverse parties more given to bickering and cross purposes in normal times.

THE FINAL WEEK of the year was rich in encouraging developments. Thus, Chief commodity prices, more than held their own, sometimes even displaying brisk rebound, stocks closed the week about where they began, prospects for an amicable new wage agreement brightened, and not least important, sentiment improved when the year-end stock and bond selling to record income tax deductions finished without mishap.

Wall street is hopeful that with the 1931 window dressing by banks, tax selling by individuals, bond selling by corporations to swell their cash holdings, and such like year-end operations out of the way, few obstacles to a rising trend will be encountered.

IN VIEW OF ALL that has had to be faced during 1931 and last year, the disposition in high places is to regard the conduct of the American people as gratifying, especially the universal orderliness of the unemployed. For the spasm of hysteria which prompted alarming withdrawals of bank deposits, the depositors are accounted less blamable than financial-political interests whose ill-advised measures the banking community at home, Europe, particularly the French, instituted a raid upon American and American banking institutions. It failed. But it led many American bankers to apply fresh pressure on borrowers and to make their institutions still more liquid.

All that now is over — not likely to recur.

WHAT HAPPENS NOW that we have entered a new year will depend mainly upon the spirit manifested by us all, high and low, political and financial, industrial and commercial, producers and consumers. The road to recovery can now be trod.

(Copyright, 1932, by B. C. Forbes.)

STOCK EXCHANGE TOPICS

Investors Attracted by 1931 Earnings Record Of Public Utilities

Owing to the fact that many public utilities in 1931 earned comfortable sums on their stocks there has been considerable investment money put into the bonds of such companies. Probably the largest totals have gone into the funded debts of the American Telephone and Telegraph Company, Edison Electric of Boston, Consolidated Gas of New York, New York Edison, West Penn Power, American Water Works, and Southern California Edison. Yields on these bonds are not high, accepting the present day yard-stick, but the number of times interest is being earned makes these bonds attractive. For instance, American Telephone funded debt was earned six times in 1931.

There are many in the trade who expect Allied Chemical and Dye Corporation will cover its $6 dividend in 1931 despite the fact that business volume was smaller. The management has always looked after its costs, even in the most prosperous days, and has never been satisfied with the lowest estimates of its engineers so that in the last year the company has been able to make profits where some of its competitors have had difficulties. There was some seasonal buying of Allied common and preferred stocks. The company has no funded debt.

There has been some buying of Atchison around 80. It will be the first of important railroad dividend meetings in 1932, directors being scheduled to meet on January 5. It is estimated that Atchison will show $7.25 on its common shares for the past year, which compares with current dividend requirements of $10. The Street expects the dividend to be reduced, with some estimates running as low as $6.

Brokers expect most of the January 1 dividend and interest cash to be invested in bonds. In fact, a lot of such money has already been anticipated by purchases of bonds showing an attractive yield. There are a number of bonds yielding from 8 per cent to 10 per cent that have earned their interest in 1931 with a comfortable margin, and some of the companies represented by these securities put into effect important economies the last half of the year. Therefore, without any improvement in business in 1932, such companies will probably make an even better showing against funded debt interest in the new year.

The sensational drop registered in Ettington Schild, Inc., preferred last Wednesday when the stock, after opening a small fractional net higher, subsequently slumped from 52¼ to 7½, finishing the day with a net decline of 34½ points, is under scrutiny of the stock exchange business conduct committee. A questionnaire has been issued calling for a complete list of all transactions in the first preferred stock between November 16 and December 31, including all essential data such as the long and short position of each interested person on each business day during the period. The 1931 high for the stock was 69 and the low 7½. Wednesday's trading in the issue was unusually heavy, running close to 9,000 shares with a turnover of 11,000 shares in the common stock, which also slumped sharply to a low of ½.

The Federal Reserve, judging by last week's condition statements, found member banks taking heavy recourse to its credit facilities in the closing week of the year. This was especially true in the New York district, where rediscounts rose $195,500,000 compared with $113,000,000 for the entire system, while holdings of open market bills increased $85,000,000 against $69,600,000 for the system and holdings of government bonds rose $25,000,000 compared with $45,000,000 for the system. Total reserve credits outstanding at New York rose $315,864,000 contrasted with a combined increase of $228,000,000 throughout the system. Member banks in New York, presumably for the purpose of bolstering year-end statements, increased their reserves with the regional bank in New York by $248,000,000 while combined reserve deposits of member banks as shown in the consolidated report rose by $221,000,000. This week's statements will be closely studied for evidence of a reversal of this policy.

Stock Suspended By Curb Exchange

NEW YORK, Jan. 4 — The committee on listing of the New York Curb Exchange has suspended dealings in the common stock of American Natural Gas Corporation until further notice.

U. S. Exports Show 20% Drop in 1931

NEW YORK, Jan. 4 — (AP) — Although the United States in 1931 withstood a shrinkage of 20 per cent in exports from 1930, most of it occurred in the early months of the year, and at the close wholesale prices were more stable than at any time for two years, the National Foreign Trade Council said.

The 20 per cent shrinkage compares with about 15 per cent for the world, allowing for the general reduction in prices, but the United States has actually sold 6 per cent more to Japan, China, and India than in 1930, the report said.

Japanese to Seek Big Morgan Loan

TOKIO, Jan. 4 — (INS.) — It was learned unofficially today that the Japanese government has decided to assist the Yokohama Specie Bank in bolstering the value of the faltering yen by borrowing $15,000,000 from J. P. Morgan & Co.

It is reported that a Japanese financial commission in New York City has already been instructed to negotiate with the financial house for the loan. Previous indications were that the Japanese government did not intend to assist in any form.

New Company Links Large Food Firms

NEW YORK, Jan. 4 — The formation is announced of a new company to be known as Best Foods, Inc., to combine the activities of the present company of the same name which has been a division of General Foods Corporation.

The new company will be owned jointly by Gold Dust and General Foods.

Japan Takes More U. S. Cotton in 1931

WASHINGTON, Jan. 4 — Japan imported 867,00 bales of 500 pounds of American cotton from August 1 to December 21, 1931, compared with 445,000 bales for the corresponding period of 1930, the Department of Agriculture has been cabled.

Local importers estimate that shipments afloat from the United States to Japan exceed 400,000 bales.

Reichsbank Gold Coverage Lower

BERLIN, Jan. 4 — (AP) — The Reichsbank gold coverage dropped to 24.2 December 31, compared with 25.6 the previous week, notwithstanding an increase of gold foreign exchange holdings. The drop was credited to increased note circulation.

The UNION NATIONAL BANK

of PITTSBURGH

Fourth Avenue at Wood Street

Statement made to the Comptroller of the Currency, December 31, 1931

RESOURCES

Loans and Discounts	$16,812,819.85	
Bonds and Securities	5,337,445.14	$22,150,264.99
U. S. Government Securities		8,010,477.20
Banking House		2,407,419.41
Other Real Estate		45,306.76
Cash and Due from Banks		5,608,012.57
5% Redemption Fund		25,000.00
Other Assets		26,917.86
		$38,273,398.79

LIABILITIES

Capital		$2,000,000.00
Surplus Fund		5,000,000.00
Undivided Profits	$609,426.86	
Discount Collected, Not Earned	37,507.70	646,934.56
Reserve for Depreciation, Amortization, Taxes, Etc.		567,363.39
Circulation		496,460.00
Deposits (Individuals	18,995,596.87	
Deposits (Savings	4,075,890.03	
Deposits (Bank	3,764,236.08	26,835,722.98
Bills Payable		2,700,000.00
Other Liabilities		26,917.86
		$38,273,398.79

TRUST FUNDS

Trust Funds Invested	$34,304,812.22
Trust Funds Uninvested	1,066,285.80
Total Trust Funds	$35,371,098.02
Trustee under Mortgages	$20,985,000.00
Transfer Agent and Registrar	$180,174,293.59

DIRECTORS

C. D. Armstrong, *Chairman of the Board*

H. L. Mason, Jr. — Frank A. McCune — J. F. Byers — Norwood Johnston — V-L. P. Shriver — Charles L. McCune — Lloyd W. Smith — Wm. H. Robinson — Taylor Allderdice — John W. Thompson — C. Dudley Armstrong — Walter H. Baker — T. M. Girdler — H. V. Blaxter — Joseph Horne — Albert C. Lehman

Commonwealth

TRUST COMPANY OF PITTSBURGH

312 FOURTH AVENUE

Member Federal Reserve System • Depositary U. S. Postal Savings • Member Pittsburgh Clearing House

Statement

of the Condition of this Company at the Close of Business,

DECEMBER 31, 1931

BANKING DEPARTMENT

Resources

Cash on hand and in banks	$ 2,921,500.00
U. S. Government Securities	2,559,492.46
Loans and Investments	10,741,503.82
Furniture, Fixtures and Vault	62,791.02
Accrued Interest	56,815.56
Customers Liability on Letters of Credit	3,215.00
Other Assets	11,069.48
Total	$16,356,387.34

Liabilities

Capital	$ 1,500,000.00
Surplus	1,700,000.00
Undivided Profits	291,803.99
Reserves	105,285.93
Due to Federal Reserve Bank (Against U. S. Government Securities)	800,000.00
Due Depositors	11,946,033.38
Letters of Credit Outstanding	3,215.00
Other Liabilities	10,049.04
Total	$16,356,387.34

TRUST DEPARTMENT

Trust Funds Invested	$46,188,649.27
Cash Balance awaiting distribution	534,602.16
Due Sundry Estates	$46,723,151.43

OFFICERS

John W. Herron, *Chairman Board of Directors*

Howard Irish, *President* — Willard Perry, *Treasurer*
C. W. Orwig, *Vice-President* — David S. Cooper, *Asst. Secretary and Treasurer*
Earl A. Morton, *Vice-President* — H. R. Owens, *Asst. Treasurer and Auditor*
W. M. Sheridan, *Secretary* — R. A. Herrod, *Assistant Secretary*

TRUST DEPARTMENT

George H. Stengel, *Trust Officer* — R. G. Fiscus, *Assistant Trust Officer*
Earl A. Morton, *Vice-Pres. and Trust Officer* — F. W. Rieger, *Assistant Secretary*
H. Ralph Sauers, *Trust Officer* — H. C. Gardner, *Mgr. Mortgage Department*

REAL ESTATE DEPARTMENT

Commonwealth Real Estate Co.

Howard Irish, *President* — H. F. Kelly, *Vice-Pres. & Treas.* — R. F. Morris, Jr., *Secretary*

DIRECTORS

Samuel Bailey, Jr., *Pres., Dollar Saving Bank*
Wm. J. Brant, *Founders Supplies*
J. W. Cree, Jr., *Manager, Downs Estate*
C. H. Curry, *Treasurer, Kopp Glass, Inc.*
George D. Edwards, *Vice-Pres., Herron Land Company*
O. M. Edwards, Jr., *Morris, Brown & Co.*
Robert W. Flenniken, *Treasurer, Hillman Coal & Coke Company*
John M. Goehring, *Attorney-at-Law*
John W. Herron, *Chairman, Board of Directors*
Howard Irish, *President*
James F. Keenan, *President, Haugh & Keenan Storage & Transfer Co.*
G. C. Kimball, *Vice-Pres., American Sheet & Tin Plate Co.*
C. F. Lott, *President, John P. Casey Co.*
Earl A. Morton, *Vice-President*
C. W. Orwig, *Vice-President*
Geo. H. Stengel, *Trust Officer*
William N. Taylor, *President, National Lead & Oil Co.*
A. M. Thompson, *Attorney-at-Law*
J. K. Woodwell, *Joseph Woodwell Co.*

STATEMENT *of* THE

FIRST NATIONAL BANK

AT PITTSBURGH, PA.

Report of Condition December 31, 1931

RESOURCES		LIABILITIES	
Cash and Due from Banks	$14,986,615.00	Capital	$ 6,000,000.00
U. S. Government Securities	20,399,883.91	Surplus	6,000,000.00
Loans and Discounts	39,884,811.57	Undivided Profits & Reserves	3,431,863.13
Other Investments	24,308,681.32	Deposits: Individual, Corporation, Bank and United States Government	73,649,074.32
Overdrafts	818.20	Due to Federal Reserve Bank (Against U. S. Govt. Securities)	3,850,000.00
		Circulation	6,000,000.00
		Acceptances, Letters of Credit, etc.	649,872.55
	$99,580,810.00		$99,580,810.00

DIRECTORS

BORT WARDROP, Chairman of the Board
P. W. MORGAN, Vice Chairman of the Board

FRANK F. BROOKS, President
W. D. GEORGE, Real Estate
J. H. HILLMAN, JR., Chairman of Board, Hillman Coal & Coke Co.
A. L. HUMPHREY, President, Westinghouse Airbrake Co.
GEORGE T. LADD, President, United Engineering and Foundry Co.
D. T. LAYMAN, JR., Henry Phipps Estate
A. M. MORELAND, Retired Manufacturer
P. W. MORGAN, President, First National Bank, Wilmerding, Pa.
GEORGE E. PAINTER, Vice President, Union Storage Co.
E. W. PARGNY, President, American Sheet & Tin Plate Co.
A. C. ROBINSON, President, Peoples-Pittsburgh Trust Company
CLYDE C. TAYLOR, Vice President & Cashier
VERNON F. TAYLOR, Banker & Oil Operator, Indiana, Pa.
BENJAMIN THAW, Trustee, Thaw Estate
ROBERT WARDROP, Director, Federal Reserve Bank of Cleveland
E. T. WHITER, Vice President, Penna. R. R. Co.
JOHN M. WILSON, President, National Supply Co., Pittsburgh, Pa.
WILLIAM P. WITHEROW, Capitalist
LEMUEL W. YOUNG, JR., President, South Penn Oil Co.

Federal Street Branch — Federal Street and Park Way

ADVISORY BOARD

W. D. COTTERRELL — J. BOYD McKOWN
W. L. GUCKERT — J. BRUCE ORR
EDWARD G. LANG — FRANK F. BROOKS
J. F. McCANDLESS — CLYDE C. TAYLOR

NEW YORK BOND MARKET

NEW YORK, Jan. 4.—Trading in bonds was of an unenthusiastic character today and irregular price trends made for a spotty market. Foreign obligations were mixed. United States government issues were steady.

NEW YORK, Jan. 4 (AP).—Transactions in the most active bonds on the New York Stock Exchange today were as follows (odd omitted in sales column) (United States bonds in dollars and thirty seconds of dollars):

U. S. GOVERNMENT BONDS.

Sales.	High.	Low.	Last.
100 Liberty 3½s	32.11	32.10	32.10
46 Do 4½s	99.28	99.20	99.20
762 Do 4¼s	99.26	99.21	99.24
2 Do 4s	99.26	99.26	99.26
210 Treas. 4½s '47-52	102	102	102
216 Do 4s '44-54	99.28	99.8	99.8
21 Do 3½s '46-56	98	98.30	98.30
41 Do 3¼s '40-43	98.14	98	98
14 Do 3¼s '43-47	98.14	98.20	98.20
18 Do Fann Land 3½s	98.14	98	98
116 Do 3s '46-48	88.22	87.24	87.24
205 Do 3s '51-55	87.16	86	86.30

CORPORATION BONDS.

Sales.	High.	Low.	Last.
5 Adv. Chem. 6s '44	28½	28	28
11 Do 5s '49	27	27	27
1 Do conv. 5s	48	48	48
7 Am. & For. P. 5s '2030	40½	39½	39½
3 Am. Chain 6s '33	81	81	81
5 Am. I. G. C. 5½s '49	60	60	60
8 Am. Inter. 5½s '49	69	69	69
11 Am. Smelting 5s '47	90½	90½	90½
38 Am. Tel. & Tel. 4½s '29	104	104	104
38 Am. Tel. 5½s '43	104½	104½	104½
23 Do cvt. 5s '46	106½	106½	106½
121 Do 4½s '50	98½	97½	97½
120 Do 5s '65	98½	97½	97½
14 Do cvt. 4½s '39	103	101	102
5 Am. Type Fdr. 6s	40	40	40
5 Am. W. W. El. 6s '75	70	68	68
13 Armour Co. (del.) 5s '43	64½	64	64
80 Do 4½s '39	71½	68	68
1 AT&SF cvt. 4½s '48	90	90	90
1 Do gen. 4s '95	80	80	80
1 Do cvt. 4s 1955-65	75	75	75
1 Atl. C. L. con. 4s '52	80	80	80
1 Do 2nd 4s '64	67	67	67
1 Atl. Refining 5s '37	97½	97½	97½
3 Atl. Gulf & W. I. 5s '59	69	69	69
1 Do coll. tr. 5s '61	69	69	69
8 Do deb. 4s '57	54	52	52
2 N. Y. Tel. gen. 4½s '39	97½	96½	96½
3 N. Y. Tel. Real 6s '45	70	69	70
1 N. Y. & Bost. 4½s '65	54½	54	52½
68 Niag. Shares 5½s '50	58	58	58
1 Nor. & W. con. 4s '96	88	88	88
6 N. Am. Cem. 6½s '42	21	20	20
4 Nor. Am. Co. 5s '61	81	81	81
5 N. Am. Ed. 5½s '65	85½	85½	85½
1 Do 6s '69	79	79	79
4 N. Ohio T. & L. 6s '47	93	93	93
8 Nor. Pac. & 2017 B	78½	78½	78½
8 Do ltr. con. 4s '97	80½	80	80
15 N. St. Pow. 6s '41 B	101½	101	101
7 Do 5s '54	94½	94	94
1 Ohio P. Svc. 7½s '46	105	105	105
3 Ore. W. R. & N. 6s '61	72	72	72
1 Otis Steel 6s '41	43	43	43
12 Pac. G. & Elec. 5s '42	99½	99	99
1 Pac. T. & T. 5s '37	100	100	100
1 Pac. Tel. & Tel. 5s '52	100	100	100
1 Paducah Ill. 4½s '55	95	95	95
2 Paducah Mem. 4s	70½	70	70½
1 Pan Am. P. & T. 6s	34	100	100
2 Pat. Fans 5s '49	99½	99½	99½
6 Pat. Fans Land 5½s '51	99	99	99
1 Penn. Pub. Svc. 5s	99	97	97
1 Pathe Ex. 7s '37 ww	59	59	59
55 Penn. P. & L. 4½s	81	81	81
11 Penna. gold 6½s '36	98½	98½	98½
1 Do con. 5s '60	90	90	90
1 Do 4½s '63	72	72	72
1 Do con. 4½s '60	81½	81½	81½
1 Do con. 4½s 65	81½	79	79
2 Do con. 4½s 81	81	81	81
1 Do 3½s '52	87	87	87
16 Do 4s '48	87	87	87
1 Pa. G. & C. 6s '43	85	85	85
7 Pere Marq. 5s '56	47½	47½	47½
15 Phila Co. 5s '67	82½	82½	82½
5 Phila Elec. 4s '71	81	81	81
1 Phil. Rap. Tr. 4s '62	19	19	19
2 Pitts. Steel 6s '48	27	18½	18½
1 P. & W. Va. 4½s '58 A	15	15	15
1 P. & A. Cafe 6s '53	80	80	80
1 Prod. Ref. 6½s '42	50	50	50
1 Prud. Gr. 4½s '60	58½	57	58
2 P. R. Am. Tob. 6s '42	95½	95½	95½
26 Postal T. & C. 5s	58	58	58
1 Pub. S. L. & G. 4½s '67	95	95	95
1 Do 4	90	90	90
1 Do 5s '37	97	97	97
1 Do 5s '54	97	97	97
1 Do 6s '60	12	12	12
1 Do 6s '60	12	12	12
1 Do 6s '60	12	12	12

CITY WED

Story of a Young Married Couple Caught in Big City's Net

By FAITH BALDWIN

(Continued from Saturday)

Nevis Surprised by Olive's Unexpected Visit to The Plantation

CHAPTER XIV

Walter Mason, sitting on the Lancaster porch, remarked suddenly:

"There's no need for him to come back to this one-horse town, Lancaster. I've got a job for him right in New York when he's ready to take it."

Nevis said:

"Uncle Walter!"

Well, of course. That was the idea when he went down there. It wasn't that he must earn enough to make himself full to me. I don't mean that has to come back and try to reform the sugar business. We've gotten along pretty well all these years without any young leaders," you know," said Mason.

There were mountains, friendly ones, nearby, and near running streams and ice cold lakes. There was golf and tennis and dancing. Nevis grew sound and fit again. The nights were cool for sleeping and even the hot days had some snap in them. She said, after six weeks: "I haven't had but one chill since I came home," and: "Well, I should hope not," observed her mother, scandalized. "Nevis, you'll have to persuade Bill to come back to the States. That's no place for you—down there."

She said quietly:

"As long as he's there it's my job to stick with him. I got him into it, Mother."

At the end of two months Nevis started back. She stayed again, overnight, at Della's. They sat up most of that night and talked. Small Mort was a husky demanding person. "Isn't he grand?" said Della, delightedly. "I think I'll produce a little sister for him, presently. He's getting too darned selfish. Just like his father," she added, sighing and not meaning it at all.

She took Nevis to the boat. She said: "I hate like thunder to see you go. Why don't you renig . . . and stay home and demand that Bill come on back? It's pretty pointless burying yourself down there, don't you think so?"

GREETED BY FRIENDS

Nevis, walking up the gangplank, said: "No." She could, she thought, stand the gaff now. She felt so much better. She had some new clothes. She had all sorts of things in her trunk. Aunt Margaret had given her a birthday check. And she had had the satisfaction of seeing with her own eyes that her mother was all right. Not really ill after all, just a little lonely perhaps. And the short holiday had set them both up, her mother and herself.

Bill met her in San Juan and swung her off her feet in a huge embrace. "Golly, I'm glad to see you! You look marvelous," he said. "Just like your old self. Linda and Hayes are here at the hotel. They motored up with me. We'll get along back tomorrow."

He hurried her into the car, talking, questioning. . . . "How's Dad . . ." and your mother? I know you wrote often, but you didn't write often enough. How's Della . . . and Mort, the old son of a gun? We have a swell crop, everything is toodling along in great shape. Hayes tells me his assistant is leaving to go to Santa Domingo. Looks very much as if I would get the job. More money, not that that matters as much as the job itself."

Linda met her, blonde and lazy. "You look like a new woman," she said. "I told you so, would. We've taken good care of Bill while you were gone." She smiled at him intimately. Nevis thought, sharply: "How good, I wonder?" and hated herself for it. Why did she have to be so suspicious and so jealous? Surely she hadn't been born that way. And it wasn't Bill's fault that he had his particular smile and his peculiar charm and his particular appeal to women. He couldn't help it.

NEWS FOR BILL

So she went back to the little house and lived for some weeks on her memories, entertaining Bill with chatter and gossip and description and speculation.

"Bill, you ought to see Lucy Morton . . . she's gotten so fat she has to have a specially made sedan." "And Lois French is marrying Dan Kirkwood—can you beat it . . ." of all the funny couples. "And your father has a new car, a beauty."

Westlynne news, too. "Olive's gone off on her father's new yacht," she said and shot him a glance from under her eyelashes.

"Too bad she wouldn't send us a postal," grinned Bill perfectly at ease.

But in a week or two all the gossip had been exhausted, and the new clothes were an old story by the time a month or so had passed.

Nevis had told Bill of Walter Mason's attitude and Bill said, doggedly: "Well, I won't quit. When he's got a decent job for me, he can write and tell me. We'll get along here meanwhile. It's time," said Bill, "that I saw one job through, isn't it?"

She said to herself, despairingly: "Why is it that we don't get any nearer, that things are so little different?" She meant . . . why had they not achieved a perfect and unbreakable intimacy and unity. She thought, in a way, we might just as well be back where we were. We'd be a lot healthier, at any rate.

But the change of locale had brought no alteration of emotional circumstances. There was, she decided wearily, as much temptation for Bill in Linda as in Olive. Not that Bill was that altogether despicable creature, a ladies' man. He wasn't. But women liked him, and he liked them. And wherever he was there would be some bored and generally attractive woman to let him know she liked him.

Bill had adjusted himself, he always did, and there was enough excitement to keep him going. There was to be more.

For toward the end of February a great long feline looking car drove up the steep road to where Nevis' house was perched. Someone got out, tall and slim and smartly dressed, and ran lightly up the steps. Nevis was sitting on the screened side porch, writing home. She wore faded riding breeches and puttees and a yellowing silk shirt. Not that she rode, but because in such a costume she had some protection from mosquitoes. She had not heard the car, and hearing the step, she thought it was one of the neighboring women. She pushed back the hair from her forehead—since returning to Porto Rico she had been unable to get a decent hair cut—and looked up, without much interest.

"My dear," said the girl on the other side of the screen, "it's too heavenly to see you! Where's old Bill? I'm down on the yacht with half a dozen stupid people. I left 'em at San Juan . . . and drove over. Can you put me up for a couple of days . . ."

Nevis rose. She stared, unbelieving. The other girl said: "The door's locked . . . aren't you going to let me in?"

Nevis walked over and took the hook from the door. She said, quietly, and actually smiled when she said it:

"Why, of course, Olive. Come in . . . are those your bags out there?"

Olive walked in, her slow face casually observant. "My dear, what a quaint little house," she said girlishly.

It was then that Nevis perceived that Olive had gone girlish. No other way to describe it. The lilies and languors had departed. Her clear, pale skin was washed clean of make-up, save for a deft, soft touch of color on her mouth. Her clothes were set to the tempo of a happy medium, not boyishly severe and not all feminine frills. They were smart, becoming, youthful. Her lids were more widely open than Nevis had ever seen them, her gaze direct, straightforward. She took off her small, chic hat and held it in one hand, and Nevis saw that her hair was now short, parted on the left side and loosely waved. She wore no earrings. Nevis said, blankly:

"How amazing to have you here. We've a guest room of sorts. Do you mind sharing a bathroom? I hope not, because we only have one."

She took Olive into the little, unused guest room which was furnished with austere simplicity. Olive said: "It's too lovely . . . What a country . . . I'm mad about it . . . such color and life . . . I will hate to leave it. Nevis, you don't mind, do you, that I ran away from the stupid party and came here? I had to see you and Bill and I was tired of sightseeing; tired, too, of the yacht. It's so trying, cooped up in such a small space with people, no matter how much you like them."

The native chauffeur struggled in, bent low under a weight of bags. Nevis, conscious that her blouse and linen breeches were creased and rumpled, that her hair needed the attention of a comb and her nose a coating of powder, watched Olive briskly set to her unpacking; watched her lay her gold and tortoise-shell toilet things on the dresser, her jars and bottles of crystal and gold; watched her shake out any number of little intricately simple gowns and hang them up in the heavy old-fashioned wardrobe; and listened meantime to her chatter.

The native chauffeur departed, having received his instructions. Nevis heard the car move away. Olive explained: "If you'll be a dear and keep me with you, he'll come back for me, in a week. Dad and the others are making all sorts of side trips. I ran away," she added with a glance that would have been pure mischief, coming from anyone else. Emanating from Olive, it was incredible.

"Who's with you?" Nevis asked, not that she cared.

"Oh, Dad . . . and the Fellowes . . . they're a middle-aged couple—and Fan and Tom Jordan . . . you met them at my house, didn't you? And a lad named Howell Moore . . . nice boy," said Olive, carelessly, "he's an actor, perhaps you saw him a couple of seasons ago in 'Where Is My Husband?'"

"An actor?" Nevis remembered Della's casual bit of gossip. She replied, further: "No, I don't think I saw him.

"I hate like thunder to see you go. Why don't you renig," said Della.

But I was home, you know, recently and saw something of Della. She said that you were interested in—an actor."

"Put like that," Olive remarked laughing, "it sounds awfully nineteen hundred-matinee-idol-stage-door-crush and all, doesn't it? But Howell's a dear person. We get along."

Nevis thought: they've quarreled. She's come here to—see Bill—and to teach the new one a lesson.

Nevis laughed suddenly. "What's the joke?" asked Olive, amiably.

"Nothing," Nevis told her guilelessly.

"It wasn't so comic after all, Nevis thought . . . here I made Bill give up his job and leave the place we cared a lot about to come down here because I thought our marriage was going on the rocks because of the sort of crazy life we led. But back in my mind I was really trying to get him away from Olive. We've been in Porto Rico a long time. Long enough to have him turn to Linda Hayes as a welcome change from a malaria-ridden, sloppy wife. And here's Olive, to make it more complicated. Well, thought Nevis, discovering her sense of humor, we'll fight it out on this basis if it takes all week. She said aloud: "Bill will be tickled to death to see you."

"Can't we 'phone him," Olive wanted to know, with barely concealed eagerness.

"Hardly. He's out somewhere riding the rounds or doing something which won't bring him back again until dinner time. I must go and see what Maria has for dinner, by the way." She rose. "I hope you've realized by now that the mosquito netting over your bed isn't just for looks."

Nevis went out into the kitchen and gave directions to Maria. Maria, a gregarious soul, liked company, which was a blessing. She planned, mentally, returning to Olive, I'll have to give some parties for her . . . the Hayes and some of the others. We could get up a couple of tables of bridge. She thought frantically of bachelors. There was Micky Davis, he might do. This company wasn't as rich in bachelors as the other one. Still there was Davis and Gerry Holmes, two nice Southern lads, who would be pop-eyed with pleasure at the thought of a new girl on the place and would run about wildly trying to steal or borrow or beg clean, fresh linen suits and who would shine up their riding boots until they reflected their young and bronzed faces. She said to Olive:

"Nice people here. Linda Hayes—her husband's our boss, you know—is very charming." She added, with deliberate malice: "Bill thinks she's a knockout. She's one of those blondes who, somehow, doesn't fade in this country. And there are a very nice couple or two and some bachelors. By the way, we'll have to give a dance for you. Linda has an enormous screened veranda and she'll be delighted."

"I came to see you, darling, not to be entertained," said Olive.

During the remainder of the afternoon they sat on the little porch and looked over at the mountains and a distant glimpse of the sea while Olive talked animatedly about her trip and her father and the comforts of the yacht. She kept away from personalities, something unusual, thought Nevis, or did it fit into the new role? And, a little before 6, Bill in riding kit, and looking, Nevis realized, with a sinking heart, superbly strong and tanned and well, if a little leaner than when Olive had known him, walked up the steps, whistled to Nevis, stopped short and said:

"Olive? Not Olive! Well, I'll be a son of a gun."

He had both her hands in his own. He pumped them up and down interminably. He asked . . . "How the hades did you get here? Well, this is great. We'll have to have a celebration. How do you like our shack? Nevis, did you know she was coming and didn't tell me?" he asked reproachfully.

Nevis said: "No, I didn't know until she walked in."

(Continued Tomorrow.)

(Copyright, 1931, by Faith Baldwin. Distributed by King Features Syndicate, Inc.)

"THE BEAST OF THE CITY"

The thrilling drama of talking pictures, scenario by W. R. Burnett, author of "Little Caesar" and

Novelized by Jack Lait

will begin serially in the

SUN-TELEGRAPH

NEXT THURSDAY

THIMBLE THEATER — Now Showing—"Feminine Fancy" — By Segar

I DIDN'T THINK IT WAS SO FAR TO MY DAD'S RANCH I DON'T LIKE STAYING ALL NIGHT HERE IN THIS ROUGH PART OF THE DESERT
GO TO SLEEP, OLIVE- I'LL STAY AWAKE AN' PROTECK YA
THOSE QUEER SUN-BLEACHED ROCKS LOOK LIKE GHOSTS IN THE MOONLIGHT
LISTEN, HONEY- GHOSKS AN' EVIL SPIRITS IS THE ONLY THINGS I'M ASCARED OF SO LE'S TALK ABOUT SUMPIN ELSE
POPEYE- I'M NERVOUS- MY WOMAN'S INTUITION TELLS ME THAT ALL IS NOT WELL
AN MY GENTLEMAN'S INSTINCKT SAYS EVER'THING'S OKAY

POLLY AND HER PALS — Practice Makes Perfect — By Sterrett

AND WHAT'S YOUR NEW YEAR'S RESOLUTION, PA?
I'VE CUT OUT CUSSIN' AN' CLOUTIN'
I MEAN T' SAY THAT NO MATTER WHAT THE PROVOCATION YOU WON'T SWEAR OR SWAT?
YEP!
TWEET! TWEET!
YOU WHISTLED SIR WHAT HAS PROVOKED THE HON PA?
NUTHIN' MEN' I JESS HAS A HANKERIN' FER A LI'L REHEARSAL!
HON HECK! HON DRAT! HON DERN' HON DAWGONE!
FINE FELLERS! THEM'S JESS MY SENTIMENTS WHEN I'M SORE!

THE NEBBS — There's Gold in Them Hills — By Hess

MR ZORB, I SUPPOSE YOU KNOW MY HUSBAND AND I ARE NOT LIVING TOGETHER AND I CAME TO ASK WHETHER OR NOT I CAN SECURE A DIVORCE
ON JUST WHAT GROUNDS, MRS POTTS?
WELL, HE DESERTED ME- LEFT HOME IN A HUFF FOR NO REASON OTHER THAN I DIDN'T COOK THE THINGS HE WANTED. EVERY NIGHT HE WANTED A BANQUET AND HARDLY GAVE ME MONEY ENOUGH TO FEED A CANARY- HE WAS CONTINUALLY COMPLAINING AND NAGGING- NEVER SAID A KIND WORD
LEAVE IT TO ME, MRS POTTS- I'LL GET THAT DIVORCE FOR YOU AND I'LL GET YOU A FLOCK OF DOUGH AND A GRASS WIDOW WITH A FLOCK OF DOUGH IS SOMEBODY IN ANY MAN'S COUNTRY!

TIM TYLER'S LUCK — Food for Thought — By Lym Young

...IT SOUNDS LIKE PEOPLE TRAMPING- LOTS OF 'EM, TOO! AND THEY'RE COMING UP THE MOUNTAIN-SIDE!
SOLDIERS! AND I'LL BET THEY'RE OUT HUNTING THE PRINCESS! GEE- I'D BETTER CHASE BACK TO OUR HIDING PLACE AND WARN HER, AND HER PARTY, SO THEY WON'T BE CAPTURED BY THE COUNT'S MEN—
BUT THE BOY SHOULD HAVE RETURNED BY NOW, BARON TOTALOS! HE PROMISED HE'D RETURN WITHIN THE HOUR—
THE BOY SHOULD BE SEVERELY PUNISHED, MARDO!
UM YUM- I MUST BE GETTIN' PURTY CLOSE TO COUNT KARLIN'S PRIVATE KITCHEN
AH' HERE'S HOPIN' I FIND THIS CHAP CHARRO TH' PRINCESS TOLD ME TO HUNT UP

SUN-TELEGRAPH-WARNER THEATERS JUNIOR KOMIC CLUB

The cold rain Saturday morning failed to stifle the enthusiasm of the Sun-Telegraph-Warner Theaters Junior Komic Club chapter meetings. The 17 theaters, where chapters have been organized, were exceptionally well attended. Elections were held in chapters where officers have served their terms of four weeks. Others will continue in office until the first Saturday of February.

ENRIGHT CHAPTER

The following members of the Enright Chapter were chosen by popular vote:

Grand Jester—Harry Day.

Board of Governors—Tillie Smith, Margaret Hush, Fleming Restiler, Russell Reed and Veronica Walsh.

Members whose birthdays fall within the week were presented with big birthday cakes, bearing their own names in colored icing.

THE POPULAR TAMPA

The big treat of the day at the Schenley Theater was the appearance of that Master of Magic, Tampa. Tampa is one of the best magicians on the stage today, and is appearing at the Sun-Telegraph-Warner Theaters Junior Komic Club meetings through courtesy of Hankey Bakery.

OTHER ATTRACTIONS

The children at the Rowland (Wilkinsburg) and the Harris (Etna) Chapters, were entertained by Mascara, the magician, while The Candy Man Who Grows Tall was the chief attraction at the Plaza.

KENYON STAGE SHOW

Five very clever little entertainers, who are enrolled as members of the club, sang and danced for their fellow club members at the meeting Saturday. They are Ruth Dietrich, Marion Clarke, Ethel Hall, Elizabeth Lynch and Johanna Thaner.

ARSENAL BILL

Little Lois and Betty Richards, members of Arsenal Chapter, contributed several song and dance numbers to the program at the Arsenal. Their act was followed by chorus numbers and other stunts.

Contests were held on the stages of all the theaters, and attractive prizes awarded to the winners.

BIRTHDAY GREETINGS

The Sun-Telegraph-Warner Theaters Junior Komic Club extends greetings to the following members, who will celebrate their birthdays tomorrow:

Belmar—Ruth Matony, Hattie Chapman, Billy Carroll, Edward Gordon, Harold Lohr, Frances Masterson, Helen Garland, Elnor La Trapf, Alice Scholler, Paul Sisk, Mary McGowan, Dan Battiste, Jack Grass.

Schenley—Nathan Goun, Margaret Lester.

Etna Harris—Mary Jane King, William Bragg, Irene Breda, William Klaus.

Cameraphone — Mary Jane Goun.

South Hill—Elmer Casey.

Davis—Matthew Murnick.

Plaza—Daniel Catullo.

Kenyon — Erna Richardson, William Khemsh.

Rowland (Wilkinsburg) — Eugene Curran.

Manor — Margaret Erdeky, Melvin Grove.

Prince (Ambridge)—Anthony Rephowski, Frank Hulet, Thomas Manjak, Paline Tallarita.

BRINGING UP FATHER

Another Surprise

By McManus

I'LL SURPRISE MAGGIE BY WALKIN HOME SHES ALWAYS AFTER ME TO EXERCISE THIS WILL PLEASE HER.
BY GOLLY! I NEVER REALIZED IT WUZ SO FAR BUT I WON'T GIVE UP NOW
WOW! I'M ALL IN I'M SO TIRED-I'VE HARDLY THE STRENGTH TO TELL MAGGIE WHAT A LONG WALK I TOOK.
COME ON! PUT ON YOUR COAT AND DON'T TALK BACK TO ME. WE ARE GOING FOR A HIKE-DO YOU HEAR? DON'T TRY TO THINK UP AN EXCUSE-
© 1932 King Features Syndicate, Inc., Great Britain rights reserved.
1-4

TILLIE THE TOILER

The Mud-Slinger

By Westover

OH!
GEE! IT LOOKS LIKE I RUINED YOUR DRESS
YOU CERTAINLY DID IS THAT ALL YOU HAVE TO SAY!
WELL, I MIGHT ADD THAT YOUR EYES ARE VERY FASCINATING WHEN YOU'RE ANGRY
YOU SEEM TO THINK THIS IS A BIG JOKE. YOU COULDN'T HAVE DONE A MORE COMPLETE JOB IF YOU HAD TRIED
SURE, IT'S A GOOD JOB-I FOLLOWED YOU FOR THREE BLOCKS BEFORE I FOUND JUST THE RIGHT PUDDLE
OF ALL THE NERVE
1-4
CONTINUED

ELLA CINDERS

From the Wide Open Faces

By Plumb and Conselman

Stonehurst hired Tommy to "bounce" Ella's boy friend, who is none other than Tommy himself. Tommy, in turn, hired a tough to toss Stonehurst...
WHO ARE YOU, ANYWAY?
I AIN'T THE MAN I THOUGHT I WAS! BOY, WHAT A SOCK YOU GAVE ME! SAY, MISTER, WHEN YOU HAVE YOUR HANDS IN YOUR POCKETS THEY COULD ARREST YOU FOR CARRYING CONCEALED WEAPONS!
IF YOU DON'T TELL ME WHO HIRED YOU, I'LL HIT YOU AGAIN!
AND IF I DO TELL, THE OTHER GUY'LL HIT ME--- AND HE'S BIGGER THAN YOU!
I NEVER SAW SUCH AN UNFAIR FIGHTER! YOU USED EVERY DIRTY TRICK I EVER HEARD OF! FOR TWO CENTS I'D SMASH YOU AGAIN!
WELL, I AIN'T GOT THE TWO CENTS--- AND BESIDES, I WOULDN'T ENDOURAGE YOU TO TURN PRO!
YOU SAY MR. STONEHURST IS HERE AND WANTS A COUPLE OF TEETH PULLED? WHY, JUST LAST WEEK I FINISHED A LOT OF WORK FOR HIM--- HE WAS O.K. THEN!
BUT, DOCTOR, THESE TEETH ARE IN HIS LEFT LEG!
1-4

THE BUNGLE FAMILY

Rumors

By Tuthill

WELL JO, I HAD ANOTHER TOUGH DAY. RUMORS OF THE GOLDEN BOUNTY MINE RUNNING OUT OF GOLD ARE AS THICK IN THIS TOWN AS NOISE IS IN A BOILER FACTORY
I CALLED YOU UP TWICE, BOTH TIMES THEY TOLD ME YOU WERE BUSY
I SPENT PRACTICALLY ALL DAY FANNING THE FACES OF STOCKHOLDERS WHO GOT THEIR INFORMATION FROM SOME OF THOSE GOOD POOL SHOTS THAT DO FINANCIAL EXPERTING AS A SIDE LINE
PEOPLE ARE WILLING TO BELIEVE ANYTHING THESE DAYS.
I'D LIKE TO KNOW WHO STARTED ALL THESE STORIES. I SPENT ALL AFTERNOON IN TAXICABS TRACING ONE RUMOR, AND FINALLY FOUND OUT IT ORIGINATED IN A REMARK I MADE TO A NOVELTY SALESMAN, TRYING TO SELL ME A TRICK LIGHTNING ROD FOR MY DESK.
IMAGINE!
THIS STUFF IS THROWING OUR STOCK INTO ONE FAINTING SPELL AFTER ANOTHER TOO. WHILE I WAS RUNNING DOWN RUMORS I HEARD INDIRECTLY, FROM A VERY RELIABLE SOURCE, THAT WALL STREET IS TRYING TO MUSCLE INTO OUR FIRM. AND THAT, AS I KNOW FROM EXPERIENCE, EXPLAINS EVERYTHING.

MICKEY MOUSE

Keeping the Home Fires Burning

By Disney

LITTLE ANNIE ROONEY

A Bloodhound on the Scent

By Walsh

NOW THAT'S WOT I CALLS NICE FRESH FISH!
WHEW! IF THE FISH ARE FRESH, THEN THAT BASKET DON'T SMELL SO GOOD!
WOT'S EATIN' YA? THEM FISH WAS CAUGHT THIS MORNING!
DID YOU SAY CAUGHT OR FOUND?
STALE FISH I DON'T WANT --- TAKE 'EM BACK!!
I HOPE YOU AIN'T GONNA PAY ANY ATTENTION TO THAT FRESH KID? --- I TELLYA, THEM FISH IS FRESH!!
THE FISH SHOULD BE FRESH --- LIKE THAT LOAFER --- AND THIS QUARTER I GIVE YOU --- YOU KEEP YOUR EYES OPEN WIDE LIKE A FOX!
OOH
DARRELL McCLURE
1-4

COOK-COOS

By TED COOK

(Copyright, 1932, King Features Syndicate, Inc.)

In order to be alone, a New York society woman has gone to the wilds of Alaska for six months.

You'd think she could get the same effect by throwing away the cocktail shaker.

* * *

Omigosh! Headline—

ARMY ASKS POLICE TO STOP PETTING

* * *

Gals who look before they weep
Are darned expensive gals to keep

* * *

"Another hard job," reflects the Rt. Rev. Mr. Wiley, "is keeping a good woman down in her charge account."

* * *

Simile—

Nervous as an office force with a new efficiency expert in charge.

* * *

Q. & A. DEPARTMENT

Dear Synthetic Aunt Bella—

What a prize you turned out to be on ice skates!—Worried

Ans.—Provincials who don't recognize the Dying Swan should mind their own business.
—Aunt (Like a Bird) Bella.

* * *

Doakes' Family Album

This is Earstwhile Doakes, who is being cheered from coast to coast for his Letters to the Editor which appear in the newspapers. Mr. Doakes' latest suggestion is that police chiefs fire all detectives and import Hollywood chatter writers to ferret out damning facts about the criminal classes.

* * *

And the honeymoon's over when the bride takes 25c of the shopping money for an autographed picture of Clark Gable.

* * *

Adam Scotfaw's Djournal

This evening sit with lips padlocked, read from Mark Twain's "Mysterious Stranger," and methinks he wrote with vast wisdom when he scriven that "sanity and happiness are an impossible combination. No sane man can be happy, for to him life is real, and he sees what a fearful thing it is . . . . only the mad can be happy and not many of these."

* * *

Simile—

Full of hill-billies as a radio station.

GOOD NEWS OF PRETTY GOOD TIMES

News Item—Six women fainted in Baltimore when Lawrence Tibbett, motion picture and opera star, sang his "Cuban Song" at a relief ball.

When Mr. Tibbett sings of love
Strong women fail to hold up—
Their jealous escorts are confused
As one by one they fold up.
There must be something to a guy
Whose manner operatic
Klunks women old and women young,
Gals active or rheumatic.
Beef all you want about our times,
Mourn loudly as a dove—
Things aren't so bad if women faint
When Tibbett sings of love.

* * *

Another question we thought look into" says Tennessee, the kitchen comic. "It doesn't matter whether or not the thyroids of cops have anything to do with crime."

* * *

Futile hopefuls astronautical
Seldom become cabinetical.

* * *

FAMOUS LAST WORDS
Don't be a cad, father.

* * *

Free parking.

Today's Crossword Puzzle

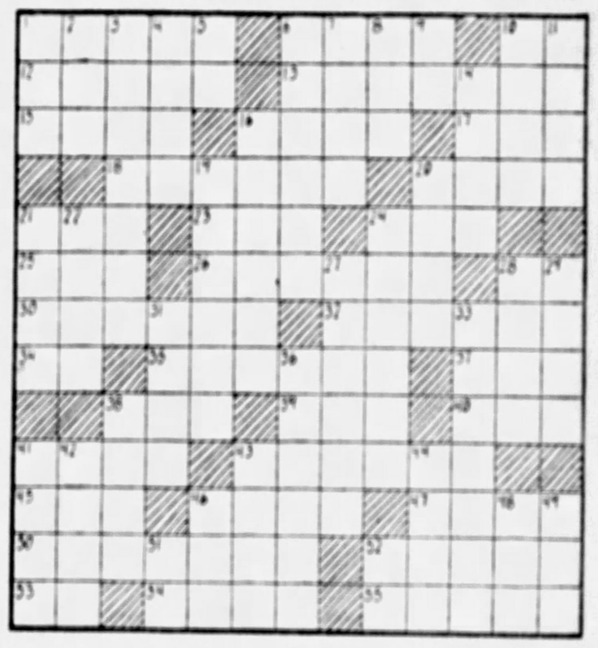

Herewith is the solution to Saturday's puzzle

C	O	N	E	S		S	T	A	I	N				
B	E	T	O	N	Y		T	A	N	N	E	R		
E	N	I	D		E	B	O	N	Y		G	O		
G	A	S		S	N	E	A	K		M	A	B		
A	N		P	A	L	I	S		F	A	T	E		
N	A	R	E	N	T	A		B	A	S	E	S		
		T	O	G	E	T		H	E	R	O	E		
	L	O	S	E	R		P	A	T	E	N	T	S	
	E	X	I	T		D	A	R	E	S		A	T	
D	I	N		P	E	R	I	L		D	I	E		
E	D		S	U	M	A	C		M	A	L	E		
R	E	T	I	R	E		O	R	A	T	O	R		
	D	I	N	E	S		T	A	P	E	R			

(Copyright, 1932, King Features Syndicate, Inc.)

HORIZONTAL

1—Keen-edged instrument
6—Anything bitter to endure
10—Egyptian sun god
12—The white poplar
13—Native of the largest continent
15—Resound
16—Fall in drops
17—Decay
18—Hiatus
20—Makes lace
21—Cry of the cow
23—Native compound
24—Beam
25—Skill in performance
26—Highest point of the skull
28—Compass point
30—Whips
32—Prepared for publication
34—Hebrew name for God
35—A deadly poison
37—Garden implement
38—Opaque, creamy matter
39—Unit
40—Tavern
41—Lively dance
43—Ascends
45—Rowing implement
46—Greek goddess of discord
47—Man's name
50—Eight-lined stanza containing only two rhymes
52—Dropped in a hole
53—Printer's measure
54—Run away from danger
55—Change for the better
56—Imprisonment
59—Conceals
60—Vehicle for hire

VERTICAL

1—One of the sexes
2—Verbal
4—Driver from bondage
7—Game played with a racket
8—Inert gaseous element
29—Paradise
31—Transport by drawing
33—Prickly plant
36—Mineral of several shades of blue
38—Persian fairy
41—Medieval guitarlike instrument
42—Receive as compensation
43—Algonquin Indian
44—Hollow roar
46—Cloth measure
48—Number
49—Uneven
51—Preposition
52—Exclamation
1—Smart blow
2—Man's nickname
3—Fanatical partisans
4—Bulging earthen pot
5—Note of the musical scale
6—Gather for preservation
7—One of the continents
8—Part of the mouth
9—Note of the musical scale
10—Tumult
11—Poses
14—Shallow receptacle

IT PAYS to tell your selling story to the "well-to-do." That's why real estate advertising in the Sun-Telegraph brings such splendid results.

WHY PITTSBURGH IS GREAT
Leads World in Scope of Its Pickling and Preserving Plants

Pittsburgh Sun-Telegraph

BE A PITTSBURGH BOOSTER
To Your Friends in Other Cities

MONDAY, JANUARY 4, 1932

Established 1927, as (1) Columbia, (2) Pittsburgh, (3) Sun. President, William Randolph Hearst. Vice President and Published, (1) Fred L. Boalt, Secretary-Treasurer, A. W. Clark. Associate Editor, C. W. Lee. Editor, Nathan Editor, Dwight Fee. Entered as second class matter at the postoffice at Pittsburgh, Pa.

National advertising representatives, Frank Block and Associates, 247 Park avenue, New York; Palmolive Bldg., Chicago; Guthrie, Morris Bldg., Detroit; Little Bldg., Boston; Guarantee Trust Bldg., Philadelphia; 447 Ross Bldg., San Francisco.

The Associated Press is exclusively entitled to the use for republication of all news credited to it or not otherwise credited in this paper and also the local news published herein. All rights of re-publication of special dispatches herein are also reserved.

Make the Job Thorough

The Grand Jury Has an Opportunity in the Franklin Bank Probe to Strike a Blow at Corruption.

The grand jury investigation of Roy D. Schooley's management of the City Treasurer's office is expected to end tomorrow.

Scandalous irregularities have been found, especially in connection with Schooley's dealings with the wrecked Franklin Savings and Trust Company. But there is reason to believe that the grand jury has not yet found out all that it should find out about the looting of this bank and the looting of the city treasury by politicians.

George F. Taylor, Jr., special deputy secretary of banking in charge of the Franklin bank and the official probably most conversant with its transactions, has not been called.

The real estate dealer whose check for $62,000 in payment of delinquent taxes was not deposited, though designated in the City Treasurer's accounts as "cash," has not been called.

Dr. F. H. Frederick, campaign manager in 1929 for Mayor Charles H. Kline, and Representative Samuel J. Grenet, Republican chairman of the Twenty-seventh Ward, have not yet appeared before the grand jury. They have been subpenaed, to be sure, but no earnest effort has been made to compel their attendance. They may know something that the grand jury should know about the financing of the Kline campaign.

This is the grand jury's responsibility as well as the District Attorney's. The grand jury is not dependent on the District Attorney. It has the power to summon and question witnesses on its own initiative. It is to be hoped it will not adjourn until it has made a thorough job of the investigation, which offers an exceptionally good opportunity to strike a blow at political corruption.

"Right Off the Boat!"

Without a fear to mar the cheer
They sing a merry note
And pass around the Mountain Dew,
Its foreign labels bright and new
"Right off the boat."

With greasy fist the alchemist
Down in a basement dire
Is mixing up a deadly stew
Of poison known as Mountain Dew,
Right off the fire. *George J. Phair.*

Public Utility Rates

The Demand for Fair Play Will Continue to Be Heard, Despite the Legislature's Attitude.

Before the Legislature adjourned the House voted down resolutions introduced by Representatives Frank Reed and Matthew Dunn of Allegheny County, calling on the Public Service Commission to conduct an investigation of utility rates.

Hundreds of Pittsburghers have a sharp reminder every day in the 25-cent fare charged by the monopolistic Pittsburgh Motor Coach Company for a 10-cent bus ride that utility rates are not all that they should be.

The demand for an investigation was based on the reduction that has occurred in commodity prices and wages, cuts from which the utility companies have benefited, and in the benefit of which it is felt they should let their customers share by lowering their rates.

But even before commodity prices and wages came down there was cause for questioning the reasonableness of some of the utility rates, for they were based on inflated reports of the companies' investment.

What would be a fair return on the investment if a company had invested in its plant as much as it said it did may be unfair—unfair from the standpoint of the public that is—if the investment is actually less.

We had a concrete example of inflation not so long ago in the case of a power company operating on the Clarion River which was found by the Federal Power Commission to have sold its stock for much less than the value it placed on the shares and to have charged to capital investment such items as neckties given away as souvenirs.

The people of Pennsylvania have a well-defined feeling that some of the public utilities are not giving them a square deal. The feeling found expression in the election of Gov. Pinchot.

The demand for fair play will continue to be heard, notwithstanding the Legislature's refusal to do anything.

A fact of significance in this connection is that the Western Pennsylvania Fair Rate Association, representing scores of trade and civic bodies, decided at a recent meeting to ask every candidate for the Legislature next year to pledge support for rate reform measures.

A Suspicious Parallel

Pneumonia Mortality and Air Precipitation Curves Seem to Be Connected.

Pittsburgh has the highest pneumonia mortality rate of any of the large American cities. Our rate of 211.9 deaths per 100,000 of population compares with 75.5 in San Francisco, 102.8 in Chicago, 111.2 in Detroit, 129.7 in Philadelphia, 140.3 in New York, 169.4 in Baltimore, and 176.4 in Denver.

But Pittsburgh has for some years been in a position of leadership in the fight against pneumonia, and has some victories to its credit.

In 1923 our pneumonia mortality rate was 374.4, and it caused far more deaths than any other disease. Dr. Carey J. Vaux, then Director of Public Health, decided to treat it as an infectious disease and to quarantine the homes of patients. The result has been a fall in the death rate from pneumonia, which has dropped to second place among the causes of death.

Pittsburgh's leadership in quarantining pneumonia has since been followed by other communities.

The purpose in reviewing the pneumonia situation is to call attention to some interesting facts that have been discovered by Dr. C. B. Maits, Director of Public Health, and Dr. H. B. Meller, head of the Mellon Institute's smoke investigation.

They find that deaths from pneumonia are most numerous at times and in neighborhoods when and where there is the greatest precipitation of solid particles from the air. These particles do not necessarily come from smoke; they may consist in large part of invisible matter discharged from stacks.

Drs. Maits and Meller report that in 1923, the year of our highest mortality rate from pneumonia, the precipitation of solid matter from the air averaged 1,400 tons per square mile, whereas in 1930, when the death rate was much lower, the precipitation was about 1,000 tons.

Moreover, in the congested industrial districts of the city, where the precipitation is as great as 2,500 tons per square mile, a pneumonia death rate of 400 or more per 100,000 of population is found, whereas in other sections with precipitation as low as 250 tons the death rate ranges between 50 and 100.

The fact that the curves marking the rise and fall of deaths from pneumonia and precipitation of solid particles from the air are parallel is suspicious.

We have a bureau for the regulation of smoke, headed by Dr. Meller. The seeming connection between pneumonia and the precipitation of solid particles from the air—ore dust, ash and other products of combustion other than the tar indicative of dense black smoke—suggests that the bureau's field should be extended to cover the regulation of all forms of air pollution.

Marry-Go-Round

By HELEN ROWLAND

Why Reno Prospers

Nine men out of 10 should be given a sanity test the moment they apply for a marriage license.

* * *

The average woman marries for a good reason. But a man never even thinks of marrying until he has lost what he fondly terms his "reason." When he picks out a wife he appears to be suffering from an attack of vertigo and deliberately planning his own destruction.

* * *

Reno would suffer from a frightful depression if men chose their wives when rational, lucid and in their sober senses, instead of in a moment of mental aberration.

* * *

For instance, why shouldn't the man who has just divorced one woman for two-timing him, yet who blithly contemplates becoming the fourth husband of a notorious stage beauty, be put in the charge of an alienist?

Why shouldn't the man who rushes into matrimony "on a dare" after an all-night whoopee party, be given a sanity test?

* * *

Why shouldn't there be some sort of sanity test for the elderly Lothario who leads to the altar a blushing bride of sweet 16, in the firm conviction that she loves him for his bald spot and his bridgework, and will be content to sit at home and count his calories for the rest of her life?

* * *

And also for the languid youth who marries a wealthy widow old enough to be his grandmamma's chum, in the optimistic belief that her kisses will not prove too much of an income-tax?

* * *

Likewise, there should be a rigid sanity test for the Big Heman who marries a brilliant intellectual woman, in the naive faith that she will be meekly content to let him do her THINKING for her, and to concentrate her whole mind on frying his bacon and listening to his jokes.

And for the domesticated, home-loving man who marries a glittering show-girl or a beauty-prize winner in the fond hope that she will settle down into a sweet, retiring Alice-sit-by-the-fire, and be delighted to spend her days darning his socks.

* * *

And there should be at least TWO sanity tests for the fatuous man, who is dazzled by the limelight, and deliberately goes into total eclipse by marrying a glamorous screen star or a famous prima donna, with the deluded idea that he will "live his own life" and be "It" around the house.

* * *

Of course, I have nothing against Reno. They say the climate is wonderful out there. But I am sure the floating population would be greatly decreased, if men picked their wives with any sanity.

(Copyright, 1932, King Features Synd., Inc.)

Isn't It So?

The high brow is not acquired by face-lifting.

Whiskers have one advantage. They save necktie bills.

The beauty parlors are making old maids scarcer and scarcer.

A used car is one on which everything makes a noise but the horn.

NEW YORK DAY BY DAY

By O. O. McIntyre

NEW YORK, Jan. 4.—Diary of a modern Pepys. Lay late, touched by the pervasive awarness and downward pull of years. And pleased when Monta Bell, all merry and bright, popped in and we talked of days he directed Garbo. Came word from Charles G. Norris he was dashing to London and would join Kathleen here shortly.

Through the town, running into Constance Collier, Dick Berlin and Bill Hamilton. Thence to call on an old friend whose investments have gone awry and he was reminded of a hurt, faithful dog, licking his sores. Then to a tea, meeting Rose Sydell, a burlesque belle of another day.

Dined at Dinty Moore's and to a play, sitting next to Hope Williams gay in a frock of red beads. And at intermission talked to Bugs Baer and his brunette bride. Then to the Casino to join a party which included Katherine Brush and her husband, the Karl Bickels and Conrad Nagel.

* * *

Frank Case has converted an Algonquin dining room into an after theater haven for writing and theatrical folks. There are counters of food, temptingly displayed and tables for games of backgammon, jack-straws, dominoes and checkers. Mr. Case is fostering a quixotic adventure to restore the art of conversation. He believes the world in mood for informal haunts, with no saxophone interruptions, where intelligent people may congregate, have a bite and indulge a terrene taste for gossip of the day.

* * *

Robert Sherwood, New York's tallest playwright, and Junior Laemmle, the movies half pintest director, were constant companions on the former's stay in Hollywood. "We talked through a third party, five and a half feet high," explains Sherwood.

* * *

Personal nomination for the only author suggesting the sort of stories he writes—Clarence Buddington Kelland.

* * *

New York flapperdom got its first close up of the crooning Russ Colombo at the beginning of his Waldorf engagement. He waves the baton and croons into the microphone. In profile, he suggests an enlarged edition of Billy De Beck, the cartoonist. At the moment he is to me a second string Bing Crosby. But the combined furore over both does not yet touch that over the Old Master Crooner—Rudy Vallee. He still leads the pack by a hair wave.

* * *

As an addition to a new Fifth avenue skyscraper thesaurus, a wealthy Japanese had made tentative arrangements to open the smartest fish shops in the world on the ground floor. There were to be pillars of clear glass, running with fish, and the sidewalk outside in the same fashion. The interior was to be rows of tanks set in pink marble and edged in chromium. And along came the crash.

* * *

A parvenu was leaving a sandwich salon the other midnight when an ermined lady, sheathed in the Broadway ego and squired by a group of gigolos, elbowed him brusquely out of her way. "Ah!" he exclaimed, "a career woman."

* * *

Then Frank McIntyre's story of an actor beating his wife to the punch after a week's absence on a bender. As she approached near his club he rushed at her exclaiming, "Don't try to explain. I'll take you back but you only get one more chance."

* * *

And Leonard Bergman, who has taken over the old Gaiety theater, has a stage manager who is one of those diamonds in the rough. A lisping actor dropped back stage and asked to see Mr. Bergman. After a long wait, he stamped his foot, clapped his hands and cried: "See here, I've waited long enough. My name is Dood!" To which the stage manager replied: "O for doodness sake!"

* * *

From Cameron, Mo.: "I saw you but once. Just a flash as you bugged down the main street of Plattsburg, Mo., with a lady one Sunday afternoon. Do you remember?"

Do I? That was the day the line slipped under the old mare's tail and we went through town in a big way.

(Copyright, 1932, McNaught Synd., Inc.)

LISTEN, WORLD

By Elsie Robinson

There is a certain famous and most popular poem which always arouses my ire. Don't I like it? Of course I like it. I could sit for years in the gloaming listening to it, snivelling over it—you 'n' me, both. But just the same, I think it should be abated as a public nuisance. Remember? Who doesn't!

"Show me the road to yesterday,
Show me the paths I used to stray——"

Choke right up, don't you? So do I. It's dollars to doughnuts that more blubbers have been blubbed over that ditty than over all the other theme songs put together. And its popularity will endure as long as belliakin humans inhabit this sphere. Why? Because it's a song for cowards—and show me one of us who isn't!

It's a song for those who want to duck Today, with all its grim responsibilities and consequences, and hie them back to the carefree past.

Of course, that past wasn't really as carefree as we like to imagine. It, too, had responsibilities and consequences to be faced, and we whined plenty when we faced them. But now, looking back through the golden mist of dreams, all those difficulties are forgotten and we see only an enchanted land in which there were no tiresome decisions to be made, no humiliating blunders to be lived down, no irritating criticisms to be borne.

If only we could escape from today's dreary reality into that delightful existence! No wonder we ardently wish that someone would

"Show us the road to yesterday,
Show us the paths we used to stray—"

Indeed, so ardently do we long to retrace our steps, that many of us spend our lives in doing nothing else but. How often you've met them—those pathetic, exasperating people who insist on "living in the past"—

The fluttering ladies over 40 who insist on being sweet young things, although they have acquired double chins and grandchildren—

The bay-windowed old boys of 50 who can never forget that they were football heroes in 1908, and who go collegiate at the slightest provocation.

Funny? No, they're not funny; they're tragic—as sad as stunted dwarfs which, mentally, they are. They have found "the road to yesterday." Indeed, they never left it.

Long ago they stopped growing up. They stopped because grown-up life seemed so irksome and difficult that it frightened them. And so they stayed youngsters—hid from today in the memories of yesterday.

To some degree we all do that, and kid ourselves that we do it because the good old days were so much cleaner and saner than the days of 1932. That's the bunk! We cling to the dear, sweet sappy memories of yesterday because that's 100 per cent easier than rolling up our sleeves and taking a good, hard stranglehold on today.

NIX ON THE ROAD TO YESTERDAY!

Never mind how much pleasure that road held. Never mind how popular you were, or how many records you made. That road is behind you now. Keep it behind you.

DO NOT LOOK BACK! THE PAST, WHICH WAS SO SWEET IN THE LIVING, WILL BE A TRAP IF YOU LINGER IN IT NOW.

Live in today. Here, in today, lie your duty and your opportunity.

IF YOU AREN'T LIVING TODAY, YOU'RE NOT LIVING AT ALL. YOU'RE JUST A GHOST.

(Copyright, 1932, King Features Synd., Inc.)

WHAT DO YOU KNOW?

By S. H. Connolly

Do you know:

1. What is meant by "halcyon days?"
2. In what continent are the Appalachian Mountains?
3. About how high is Mt. Vesuvius?
4. About how deep is the Pacific Ocean?
5. What appearance have cirrus clouds?
6. Where is silver produced in greatest amount?
7. What state produces the largest grape crop?
8. Where is the century plant native?
9. When do hyenas seek prey?
10. What do bats resemble?

Match correctly:

11. Opaque	legitimate.
12. Pure	risk.
13. Authorized	unadulterated.
14. Decipher	murky.
15. Hazard	unravel.

Answers to today's test:

1. Peaceful days. 2. North America. 3. 4,260 feet. 4. Between 15,000 and 18,000 feet. 5. Small curl-like clouds. 6. Rocky Mountains and Andes. 7. New York. 8. Mexico. 9. At night. 10. Half mouse, half bird. 11. Murky. 12. Unadulterated. 13. Legitimate. 14. Unravel. 15. Risk.

(Copyright, 1932, by King Features Syndicate, Inc.)

Text For Today

My little children, these things write I unto you, that ye sin not. And if any man sin, we have an advocate with the Father, Jesus Christ the righteous.—I. John, ii:1.

(The text for today is suggested by the Rev. J. W. Hawley, pastor, First Methodist Protestant Church, East End.)

President Hoover Was Prodded Into Action

By Claude G. Bowers

Author of "The Struggle for Democracy in America," "Founders of the Republic," "Jefferson and Democracy," "The Tragic Era" and other important works, now writing for the Pittsburgh Sun-Telegraph.

In his conference with newspapermen, President Hoover reiterated his promise made almost four years ago to reorganize the government to end duplication and overlapping and save money. There is nothing new in the idea. It has been a full generation since the late Senator Aldrich said he could save an enormous amount through a reorganization.

In the campaign of 1928 Gov. Smith who, without talking so much about it, proceeded to act on the reorganization of the New York state government, attacked the bureaucratic government in Washington with its duplication of duties and its resulting inefficiency. And Mr. Hoover met the attack with the promise to reorganize the government if elected.

That was almost four years ago. And nothing much has been done.

It is a mere coincidence, perhaps, that the President's promise to newspaper men followed close upon an attack upon him by his late opponent recently, because he had done nothing to carry out his promise. And close upon the discovery that the Democratic House was planning to take action along the reorganization line.

One would have more confidence in the presidential program had it been revived under different and not so much under the aspect of political duress.

* * *

Neglected to Follow Up His Promise

The reorganization affects the executive department of the government, and the President himself is in the best position to know where there are duplications and overlapping. It might have been expected that long ago he would have gone before Congress with specific recommendations for a complete overhauling. He might have made a point of it in his recent message.

It now seems passing strange that in his interview with the press he should assume a belligerent attitude toward Congress as though he had been pressing for these reforms, specifically set forth out of his superior knowledge of conditions in the executive department.

The answer of Congress might well be phrased in the question form:

"When have you submitted a plan for a general reorganization of the Government?"

And another: "What specific plan for a general reorganization do you make now?"

The truth is, of course, as every one knows, that he has neglected to follow up his almost four-year-old promise with action; and the impression is not unnatural that his belated statement which might better have been presented to Congress with a program, has been forced by the forthcoming attacks on his procrastination.

* * *

Burdened Down With A Bureaucracy

This is the explanation of the sharp comment of Speaker Garner:

"The Democrats are determined that the cost of maintaining the government shall come down. Mr. Hoover has had a commission at work for a long time to determine what shall be done about consolidations of the government departments. Why has he not acted before? The answer is that he never intended to act until he heard that the Democrats in Congress decided some time ago that they would reorganize the government departments to save the American taxpayers money—regardless of political considerations."

The truth is that this country is burdened down with a bureaucracy; that one man in 10 in the country has a federal badge on his breast; that this vast army is not directly amenable to the people; that literally 'here are thousands feeding at the public trough who are living on a dole; that we are drifting into a government by commissions, and that no one has tended so much in this direction as Mr. Hoover himself.

We have come nearer having government by commission in America in the last three years than ever before in history.

* * *

Statesmanlike Suggestions

On the tariff, which has wrecked our foreign markets, Mr. Hoover says nothing even to the newspapermen; because he is thoroughly committed to the Grundy act. A general revision of the tariff in the traditional sense is impossible this session. The Democrats have the House only, and the President would be waiting at the other end of the avenue with a veto. Then, too, our insufferably stupid economic policy has brought upon us the inevitable retaliation of other nations, and we cannot act sweepingly without an understanding that it would result in reopening to us the markets of the world.

Two suggestions are worth considering! Mr. Rainey, leader of the House, suggests a revision, the reductions in the rate conditional on reciprocal treatment from other governments.

Senator Hull, one of the outstanding statesmen and economists, proposes a resolution requesting the President to sound out foreign governments on an international conference on tariffs and trade.

Both are statesmanlike suggestions—but there is more that can be done. Reductions can be made in the rates on cement and lumber, which the President, strangely interested in home building in these days of vacant houses and evictions, ought to favor.

These rates were put through by a scandalous combination of the cement and lumber interests, trading.

* * *

Limit the Power of The Tariff Commission

And something may well be done with the Tariff Commission and the fraudulent flexibility clause. The Commission, as reorganized by the last Congress, is an instrumentality of the executive; and the original sponsors of the Commission, like Senator Beveridge, never had any such thing in mind. The Commission is no longer a nonpartisan organization interested primarily in scientific adjustments of the schedules; it is a packed Commission converted into a tool of the executive. Its primary purpose was to assemble facts to assist Congress in reaching an accurate conclusion as to the rates. When its high tariff opponents protested that the fixing of rates is a constitutional function of Congress, Beveridge replied:

"The sole purpose is to assist Congress with the facts and nothing more. It is absurd to assume that it can have any other purpose."

Then, with the backing of the commissions, came the flexibility clause through which the President, with a subservient commission may increase or lower rates without reference to the Congress. It was defended when proposed on the theory that the President thus would be able to lower the tariff taxes of the people; it has never been used to that end, and almost always to increase taxes on the people. Mr. Coolidge pigeon-holed a recommendation for a reduction on sugar and gave pig iron an increase of 50 per cent, and the present commission finds nothing objectionable in the rates on lumber and cement.

The tariff commission should be limited to its original functions, purged of its partisanship, and the flexibility clause should go out; for it never should have gone in.

(Copyright, 1932.)

ONCE OVERS

By J. J. Mundy

You may not be as welcome in the home of a friend in the evening as you think you are.

It is possible to "just drop in" too frequently.

Having not announced your visit, your friends may have completed arrangements to spend the evening some other way.

Then some couples like to study and others have "home work" they must do and unexpected guests put them behind with their bread and butter work of the next day.

It is fine to have friends of such long standing that one feels he or she may call at any time, but it can be carried too far.

The very best of friends are not welcome at all times.

Even a short call is better prefaced by a telephone question to know if it be convenient in these times when there is more or less irregularity in home plans.

And there should be absolute frankness on the part of the one questioned.

There should be fairness in the mind of the one who asks to call.

There should be no offense if told that a certain call would be more welcome at another time.

Too often people force themselves upon a family when they are not wanted and get themselves disliked because they are inconsiderate.

(Copyright, 1932, International Feature Service, Inc.)

WORDS OF THE WISE

Contentment brings indolence, decay of mental power.—Brodie.

There is no duty we so much underrate as the duty of being happy.—Stevenson.

All theory is against the freedom of the will; all experience for it.—Johnson.

The great error of our nature, is not to know where to stop; not be satisfied with any reasonable acquirement.—Burke.

If mankind had no power to avoid ill or choose good by free deliberation, it should never be guilty of anything that was done.—Hammond.

What one has one ought to use; and whatever he does he should do with all his might.—Cicero.

There is no cheerfulness like the resolutions of a brave mind that has fortune under its feet.—Seneca.

Immortality will come to such as are fit for it, and he who would a great soul in future must be a great soul now.—Emerson.

Never hold anyone by the button or the hand in order to be heard out; for if people are unwilling to hear you, you had better hold your tongue than them.—Chesterfield.